



Europäisches Patentamt
European Patent Office
Office européen des brevets



(11) **EP 0 759 363 A3**

(12) **EUROPEAN PATENT APPLICATION**

(88) Date of publication A3:
30.07.1997 Bulletin 1997/31

(51) Int. Cl.⁶: **B41J 19/18**, B41J 19/20,
B41J 29/38

(43) Date of publication A2:
26.02.1997 Bulletin 1997/09

(21) Application number: **96113336.0**

(22) Date of filing: **20.08.1996**

(84) Designated Contracting States:
DE GB

(30) Priority: **22.08.1995 JP 213839/95**

(71) Applicant: **SEIKO EPSON CORPORATION**
Shinjuku-ku Tokyo 163-08 (JP)

(72) Inventors:
• Takamizawa, Yuji,
c/o Seiko Epson Corporation
Suwa-shi, Nagano-ken, 392 (JP)

• Teradaira, Mitsuaki,
c/o Seiko Epson Corporation
Suwa-shi, Nagano-ken, 392 (JP)
• Aruga, Kazuhisa,
c/o Seiko Epson Corporation
Suwa-shi, Nagano-ken, 392 (JP)

(74) Representative: **Hoffmann, Eckart, Dipl.-Ing.**
Patentanwalt,
Bahnhofstrasse 103
82166 Gräfelfing (DE)

(54) **Printing apparatus and initialization method thereof**

(57) Disclosed are a printing apparatus and a method of initializing it which allow to prevent loss of print data due to print operation malfunction after the completion of the initialization. This is achieved by detecting error conditions related to the motion of a print head during the initialization. In the initialization process of the print head (3) is moved until it is detected by a reference position detector (16) located at the left edge of a printable area. Then the print head (3) is moved over the entire printable area to its rightmost position (37). By checking whether or not the print head has moved correctly, it is possible to detect any error conditions relating to the motion of print head (3) prior to printing.

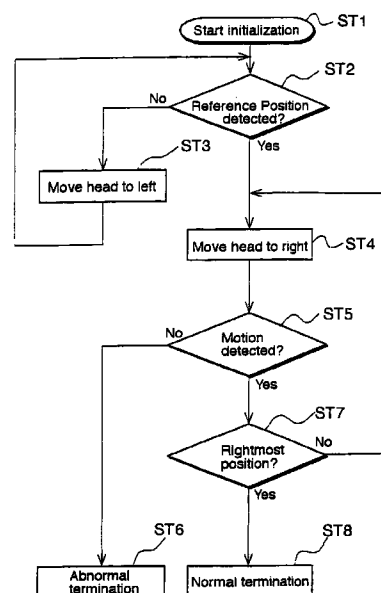

FIG. 4

EP 0 759 363 A3



European Patent
Office

EUROPEAN SEARCH REPORT

Application Number
EP 96 11 3336

DOCUMENTS CONSIDERED TO BE RELEVANT			
Category	Citation of document with indication, where appropriate, of relevant passages	Relevant to claim	CLASSIFICATION OF THE APPLICATION (Int.Cl.6)
X	EP 0 607 871 A (CANON KK) 27 July 1994 * column 1, line 37-44 * * column 15, line 41 - column 19, line 21; figures 21-27 *	1-6,9-13	B41J19/18 B41J19/20 B41J29/38
A	---	16	
A	PATENT ABSTRACTS OF JAPAN vol. 018, no. 653 (M-1720), 12 December 1994 & JP 06 255195 A (SEIKO EPSON CORP), 13 September 1994, * abstract *	1-6,9-13	
A	---		
A	US 5 029 264 A (ITO NORIAKI ET AL) 2 July 1991 * abstract * * column 10, line 62 - column 12, line 46; figure 10 *	1,9	
A	---		
A	PATENT ABSTRACTS OF JAPAN vol. 008, no. 073 (M-287), 5 April 1984 & JP 58 219079 A (NIPPON DENKI KK), 20 December 1983, * abstract *	1,9	TECHNICAL FIELDS SEARCHED (Int.Cl.6) B41J
A	---		
A	PATENT ABSTRACTS OF JAPAN vol. 014, no. 256 (M-0980), 4 June 1990 & JP 02 072984 A (ALPS ELECTRIC CO LTD), 13 March 1990, * abstract *	1,9	
A	---		
A	PATENT ABSTRACTS OF JAPAN vol. 012, no. 142 (M-692), 30 April 1988 & JP 62 264981 A (KONISHIROKU PHOTO IND CO LTD), 17 November 1987, * abstract *	1,9	

	-/--		
The present search report has been drawn up for all claims			
Place of search BERLIN		Date of completion of the search 28 May 1997	Examiner Nielsen, M
CATEGORY OF CITED DOCUMENTS X : particularly relevant if taken alone Y : particularly relevant if combined with another document of the same category A : technological background O : non-written disclosure P : intermediate document		T : theory or principle underlying the invention E : earlier patent document, but published on, or after the filing date D : document cited in the application L : document cited for other reasons & : member of the same patent family, corresponding document	

EPO FORM 1503 01.82 (P/MCO1)



European Patent
Office

EUROPEAN SEARCH REPORT

Application Number
EP 96 11 3336

DOCUMENTS CONSIDERED TO BE RELEVANT			
Category	Citation of document with indication, where appropriate, of relevant passages	Relevant to claim	CLASSIFICATION OF THE APPLICATION (Int.Cl.6)
A	PATENT ABSTRACTS OF JAPAN vol. 011, no. 392 (M-653), 22 December 1987 & JP 62 158070 A (SEIKOSHA CO LTD), 14 July 1987, * abstract *	1,9	
A	--- EP 0 287 804 A (HONEYWELL BULL SPA) 26 October 1988 * abstract * * column 4, line 48 - column 5, line 46 *	1,9	
A	--- EP 0 641 117 A (CANON KK) 1 March 1995 * abstract * -----	1,9	
The present search report has been drawn up for all claims			TECHNICAL FIELDS SEARCHED (Int.Cl.6)
Place of search BERLIN		Date of completion of the search 28 May 1997	Examiner Nielsen, M
CATEGORY OF CITED DOCUMENTS X : particularly relevant if taken alone Y : particularly relevant if combined with another document of the same category A : technological background O : non-written disclosure P : intermediate document T : theory or principle underlying the invention E : earlier patent document, but published on, or after the filing date D : document cited in the application L : document cited for other reasons & : member of the same patent family, corresponding document			

EPO FORM 1503 03.82 (P/MC01)