



Europäisches Patentamt
European Patent Office
Office européen des brevets



(11) **EP 0 769 661 A3**

(12) **EUROPEAN PATENT APPLICATION**

(88) Date of publication A3:
23.02.2000 Bulletin 2000/08

(51) Int. Cl.⁷: **F24F 1/02, F24F 1/00**

(43) Date of publication A2:
23.04.1997 Bulletin 1997/17

(21) Application number: **96116567.7**

(22) Date of filing: **16.10.1996**

(84) Designated Contracting States:
ES FR GR IT

(30) Priority: **17.10.1995 JP 26821095**

(71) Applicant:
MATSUSHITA ELECTRIC INDUSTRIAL CO., LTD.
Kadoma-shi, Osaka 571-0050 (JP)

(72) Inventors:
• **Kido, Kouichi**
Otsu-shi, Shiga 520-22 (JP)

• **Isemura, Nobuhisa**
Otsu-shi, Shiga 520-22 (JP)
• **Fukuda, Katsumi**
Kurita-gun, Shiga 520-30 (JP)

(74) Representative:
Kügele, Bernhard et al
NOVAPAT INTERNATIONAL SA,
9, Rue du Valais
1202 Genève (CH)

(54) **Indoor unit of an air conditioner**

(57) An indoor unit of an air conditioner having a front frame 1 composing an outer cover, and an intake grille 2, attachable to the front frame, also composing the outer cover and being free for opening and closing. The front frame 1 is provided with a fixed arc rib 1a and 1b which is concentric with an imaginary center 3 of open/close rotating movement of the intake grille 2. The intake grille 2 is provided with rotary arc ribs 2a and 2b or a projection 2d, having a groove 2c, which is/are also concentric with the imaginary center 3, and engage(s) with the fixed rib 1a and 1b over the range of the open/close rotating movement. The present invention thus simplifies mold structure, improves strength and accuracy, and reduces restrictions in design to provide better quality and more inexpensive indoor unit.

Fig 1

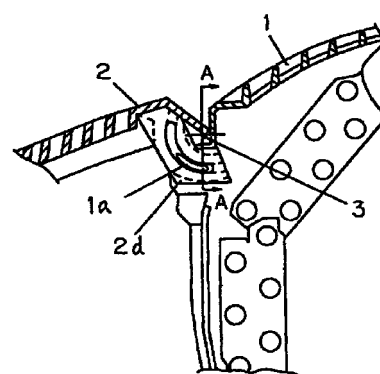

EP 0 769 661 A3



European Patent
Office

EUROPEAN SEARCH REPORT

Application Number
EP 96 11 6567

DOCUMENTS CONSIDERED TO BE RELEVANT			
Category	Citation of document with indication, where appropriate, of relevant passages	Relevant to claim	CLASSIFICATION OF THE APPLICATION (Int.Cl.6)
X	PATENT ABSTRACTS OF JAPAN vol. 1996, no. 02, 29 February 1996 (1996-02-29) -& JP 07 260193 A (DAIKIN IND LTD), 13 October 1995 (1995-10-13) * abstract * * figures 1-8 of JP 07 260193 A *	1,5	F24F1/02 F24F1/00
A	----	2,6,7	
A	PATENT ABSTRACTS OF JAPAN vol. 015, no. 013 (M-1069), 11 January 1991 (1991-01-11) -& JP 02 263022 A (MATSUSHITA SEIKO CO LTD), 25 October 1990 (1990-10-25) * abstract * * figures 1-6 of JP 02 263022 A *	1,8	
A	US 4 333 206 A (LANG ET AL.) 8 June 1982 (1982-06-08) * column 1, line 45 - column 2, line 7; figures 2-4 *	1	
			TECHNICAL FIELDS SEARCHED (Int.Cl.6)
			F24F
The present search report has been drawn up for all claims			
Place of search THE HAGUE		Date of completion of the search 16 December 1999	Examiner CORREIA DOS REIS, I
<p>CATEGORY OF CITED DOCUMENTS</p> <p>X : particularly relevant if taken alone Y : particularly relevant if combined with another document of the same category A : technological background O : non-written disclosure P : intermediate document</p> <p>T : theory or principle underlying the invention E : earlier patent document, but published on, or after the filing date D : document cited in the application L : document cited for other reasons & : member of the same patent family, corresponding document</p>			

EPO FORM 1503 03/82 (P04C01)

**ANNEX TO THE EUROPEAN SEARCH REPORT
ON EUROPEAN PATENT APPLICATION NO.**

EP 96 11 6567

This annex lists the patent family members relating to the patent documents cited in the above-mentioned European search report.
The members are as contained in the European Patent Office EDP file on
The European Patent Office is in no way liable for these particulars which are merely given for the purpose of information.

16-12-1999

Patent document cited in search report	Publication date	Patent family member(s)	Publication date
JP 07260193 A	13-10-1995	NONE	
JP 02263022 A	25-10-1990	NONE	
US 4333206 A	08-06-1982	CA 1151230 A	02-08-1983

EPO FORM P0459

For more details about this annex : see Official Journal of the European Patent Office, No. 12/82