



Europäisches Patentamt
European Patent Office
Office européen des brevets



(11) **EP 0 781 028 A3**

(12) **EUROPEAN PATENT APPLICATION**

(88) Date of publication A3:
19.05.1999 Bulletin 1999/20

(51) Int. Cl.⁶: **H04M 3/56, H04M 3/50**

(43) Date of publication A2:
25.06.1997 Bulletin 1997/26

(21) Application number: **96118786.1**

(22) Date of filing: **22.11.1996**

(84) Designated Contracting States:
DE FR GB

(30) Priority: **21.12.1995 US 576388**

(71) Applicant: **AT&T Corp.**
New York, NY 10013-2412 (US)

(72) Inventor:
Lubachevsky, Boris Dmitrievich
Bridgewater, New Jersey 08807 (US)

(74) Representative:
R.A. KUHNEN & P.A. WACKER
Patentanwalts-gesellschaft mbH
Alois-Steinecker-Strasse 22
85354 Freising (DE)

(54) **Conference mailbox service**

(57) A service establishes (320) conference mailboxes (CMB) for specified durations of time upon request by a user. The CMB service permits a CMB to be accessed by any number of other users authorized by the requesting user. The CMB service also advantageously conferences (350) authorized users accessing a CMB concurrently. The CMB is advantageously implemented by a CMB control system comprising a processor and memory, which CMB control system is connected to a communications network.

FIG. 3

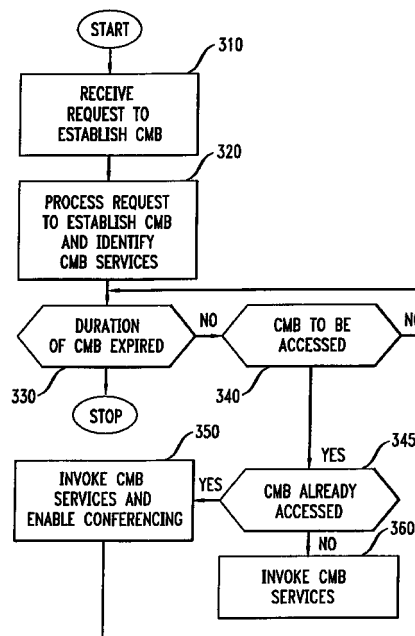

EP 0 781 028 A3



European Patent
Office

EUROPEAN SEARCH REPORT

Application Number
EP 96 11 8786

DOCUMENTS CONSIDERED TO BE RELEVANT			
Category	Citation of document with indication, where appropriate, of relevant passages	Relevant to claim	CLASSIFICATION OF THE APPLICATION (Int.Cl.6)
X	WO 92 01351 A (NEW WORLD TELECOMMUNICATIONS L) 23 January 1992 * the whole document *	1-6	H04M3/56 H04M3/50
X	GB 2 225 916 A (TELSIS LTD) 13 June 1990 * the whole document *	1-3	
X	US 4 972 461 A (BROWN ET AL) 20 November 1990 * column 5, line 56 - column 5, line 63 * * column 6, line 15 - column 6, line 35 *	4,6	
			TECHNICAL FIELDS SEARCHED (Int.Cl.6)
			H04M H04L
The present search report has been drawn up for all claims			
Place of search THE HAGUE		Date of completion of the search 24 March 1999	Examiner Yang, Y
<p>CATEGORY OF CITED DOCUMENTS</p> <p>X : particularly relevant if taken alone Y : particularly relevant if combined with another document of the same category A : technological background O : non-written disclosure P : intermediate document</p> <p>T : theory or principle underlying the invention E : earlier patent document, but published on, or after the filing date D : document cited in the application L : document cited for other reasons & : member of the same patent family, corresponding document</p>			

EPO FORM 1503 03/92 (P04C01)