



(12) **EUROPEAN PATENT APPLICATION**

(88) Date of publication A3:  
**23.02.2000 Bulletin 2000/08**

(51) Int. Cl.<sup>7</sup>: **H01L 27/02**

(43) Date of publication A2:  
**13.08.1997 Bulletin 1997/33**

(21) Application number: **97101895.7**

(22) Date of filing: **06.02.1997**

(84) Designated Contracting States:  
**DE FR GB**

(72) Inventor: **Ohashi, Ikuo**  
**Minato-ku, Tokyo (JP)**

(30) Priority: **06.02.1996 JP 2015996**

(74) Representative: **Betten & Resch**  
**Reichenbachstrasse 19**  
**80469 München (DE)**

(71) Applicant: **NEC CORPORATION**  
**Tokyo (JP)**

(54) **Semiconductor device having power MOS transistor including parasitic transistor**

(57) A semiconductor device has a power MOSFET (12) connected between a semiconductor substrate (21) of N-type as an output terminal (15) and a GND terminal (16) connected to a first semiconductor layer (22) formed on the semiconductor substrate (21) and having a gate connected to a first node for controlling the supply of electric current to a load connected between the GND terminal and the output terminal, a control circuit receiving an input signal and controlling an operation of

the power MOSFET in response to the input signal, an input terminal provided in a second semiconductor layer (23) of N-type formed on the first semiconductor layer (22), a parasitic transistor (24) connected between the semiconductor substrate and the second semiconductor layer, and having a base connected to the first semiconductor layer, and switching circuit for keeping the parasitic transistor at a non-conductive state.

**FIG. 1**

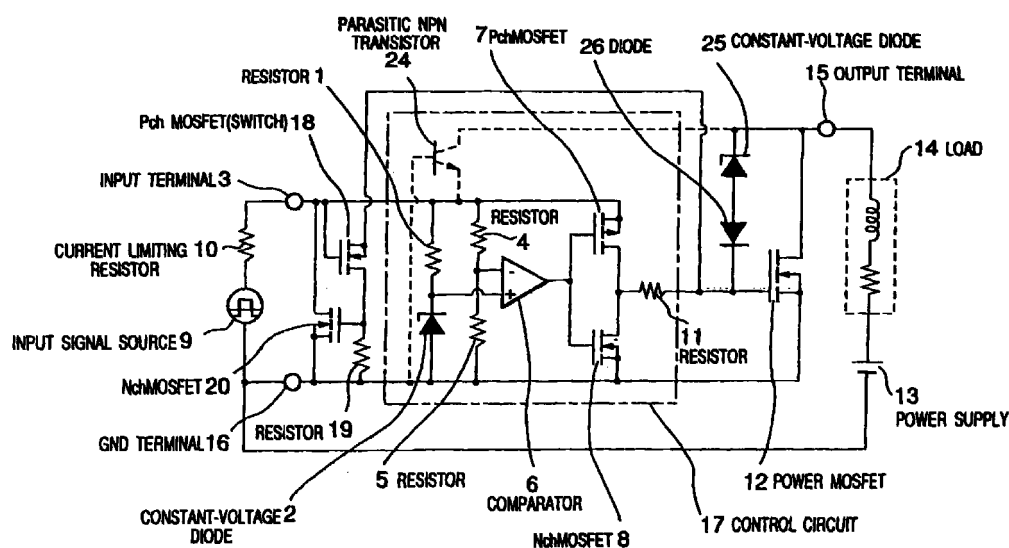



European Patent  
Office

# EUROPEAN SEARCH REPORT

Application Number  
EP 97 10 1895

DOCUMENTS CONSIDERED TO BE RELEVANT			
Category	Citation of document with indication, where appropriate, of relevant passages	Relevant to claim	CLASSIFICATION OF THE APPLICATION (Int.Cl.6)
A	US 4 893 158 A (MIHARA TERUYOSHI ET AL) 9 January 1990 (1990-01-09) * abstract; claims; figures *	1-8	H01L27/02
A	GB 2 281 815 A (INT RECTIFIER CORP) 15 March 1995 (1995-03-15) * abstract; claims; figure 2 *	3-8	
A	US 4 862 233 A (MATSUSHITA TSUTOMU ET AL) 29 August 1989 (1989-08-29) * abstract; claims; figures 2,7,10,11 *	1,3,5,8	
A	EP 0 545 488 A (CONS RIC MICROELETTRONICA ;SGS THOMSON MICROELECTRONICS (IT)) 9 June 1993 (1993-06-09) * abstract; claims; figures *	1-8	
A	EP 0 512 605 A (PHILIPS NV) 11 November 1992 (1992-11-11) * abstract; claims; figures *	1-8	
A	DE 44 23 733 A (SIEMENS AG) 11 January 1996 (1996-01-11) * abstract; claims; figures 1,2 *	1-8	TECHNICAL FIELDS SEARCHED (Int.Cl.6)
P,A	EP 0 703 620 A (CONS RIC MICROELETTRONICA ;SGS THOMSON MICROELECTRONICS (IT)) 27 March 1996 (1996-03-27)	1-8	H01L
The present search report has been drawn up for all claims			
Place of search THE HAGUE		Date of completion of the search 22 December 1999	Examiner Wirner, C
CATEGORY OF CITED DOCUMENTS X : particularly relevant if taken alone Y : particularly relevant if combined with another document of the same category A : technological background O : non-written disclosure P : intermediate document		T : theory or principle underlying the invention E : earlier patent document, but published on, or after the filing date D : document cited in the application L : document cited for other reasons & : member of the same patent family, corresponding document	

EPO FORM 1503 03 82 (P04C01)

**ANNEX TO THE EUROPEAN SEARCH REPORT  
ON EUROPEAN PATENT APPLICATION NO.**

EP 97 10 1895

This annex lists the patent family members relating to the patent documents cited in the above-mentioned European search report. The members are as contained in the European Patent Office EDP file on  
The European Patent Office is in no way liable for these particulars which are merely given for the purpose of information.

22-12-1999

Patent document cited in search report	Publication date	Patent family member(s)	Publication date
US 4893158 A	09-01-1990	JP 1935238 C	26-05-1995
		JP 6066472 B	24-08-1994
		JP 63318781 A	27-12-1988
		JP 1066970 A	13-03-1989
		JP 2523678 B	14-08-1996
		JP 1067972 A	14-03-1989
		JP 2668887 B	27-10-1997
		JP 1068005 A	14-03-1989
		JP 2055891 C	23-05-1996
		JP 7095657 B	11-10-1995
		DE 3821065 A	05-01-1989
GB 2281815 A	15-03-1995	US 5497285 A	05-03-1996
		DE 4429903 A	16-03-1995
		FR 2710191 A	24-03-1995
		FR 2717323 A	15-09-1995
		GB 2291742 A, B	31-01-1996
		GB 2291743 A, B	31-01-1996
		JP 2731119 B	25-03-1998
		JP 7176733 A	14-07-1995
		SG 48810 A	18-05-1998
		SG 52440 A	28-09-1998
		SG 47907 A	17-04-1998
US 4862233 A	29-08-1989	JP 1950529 C	10-07-1995
		JP 6085441 B	26-10-1994
		JP 62298152 A	25-12-1987
		DE 3720156 A	23-12-1987
EP 0545488 A	09-06-1993	IT 1252623 B	19-06-1995
		DE 69213675 D	17-10-1996
		DE 69213675 T	27-02-1997
		JP 6132538 A	13-05-1994
		US 5475273 A	12-12-1995
EP 0512605 A	11-11-1992	US 5151767 A	29-09-1992
		DE 69220722 D	14-08-1997
		DE 69220722 T	29-01-1998
		JP 1975688 C	27-09-1995
		JP 5129532 A	25-05-1993
		JP 6105785 B	21-12-1994
DE 4423733 A	11-01-1996	JP 8031945 A	02-02-1996
		US 5726478 A	10-03-1998
EP 0703620 A	27-03-1996	JP 2810641 B	15-10-1998

EPO FORM P0459

For more details about this annex : see Official Journal of the European Patent Office, No. 12/82

**ANNEX TO THE EUROPEAN SEARCH REPORT  
ON EUROPEAN PATENT APPLICATION NO.**

EP 97 10 1895

This annex lists the patent family members relating to the patent documents cited in the above-mentioned European search report. The members are as contained in the European Patent Office EDP file on  
The European Patent Office is in no way liable for these particulars which are merely given for the purpose of information.

22-12-1999

Patent document cited in search report	Publication date	Patent family member(s)	Publication date
EP 0703620 A		JP 8227991 A	03-09-1996
		US 5661430 A	26-08-1997
<hr/>			

EPO FORM P0459

For more details about this annex : see Official Journal of the European Patent Office, No. 12/82