



Europäisches Patentamt  
European Patent Office  
Office européen des brevets



(11) **EP 0 790 383 A3**

(12) **EUROPEAN PATENT APPLICATION**

(88) Date of publication A3:  
**19.05.1999 Bulletin 1999/20**

(51) Int. Cl.<sup>6</sup>: **E06B 3/88**

(43) Date of publication A2:  
**20.08.1997 Bulletin 1997/34**

(21) Application number: **97200270.3**

(22) Date of filing: **31.01.1997**

(84) Designated Contracting States:  
**DE DK FI GB NL**

(30) Priority: **13.02.1996 SE 9600545**

(71) Applicant:  
**TORVERK TORSBY VERKSTADS AKTIEBOLAG  
S-685 24 Torsby (SE)**

(72) Inventor: **Sundberg, Lars  
685 32 Torsby (SE)**

(74) Representative: **Hynell, Magnus  
Hynell Patenttjänst AB,  
Patron Carls väg 2  
683 40 Hagfors/Uddeholm (SE)**

(54) **A gate arrangement**

(57) The present invention relates to an arrangement that pertains to doors or gates and that includes an elongated profiled section (10) mounted on the gate leaf (12) in close proximity of the rotational centre ( $VC$ ) of the gate leaf when opening/closing the gate. The invention is characterized in that the profiled section is configured and mounted on the gate leaf such that the distance ( $a$ ) between the profiled section (10) and the wall surface (28) adjacent the gateway will increase as the gate is opened.

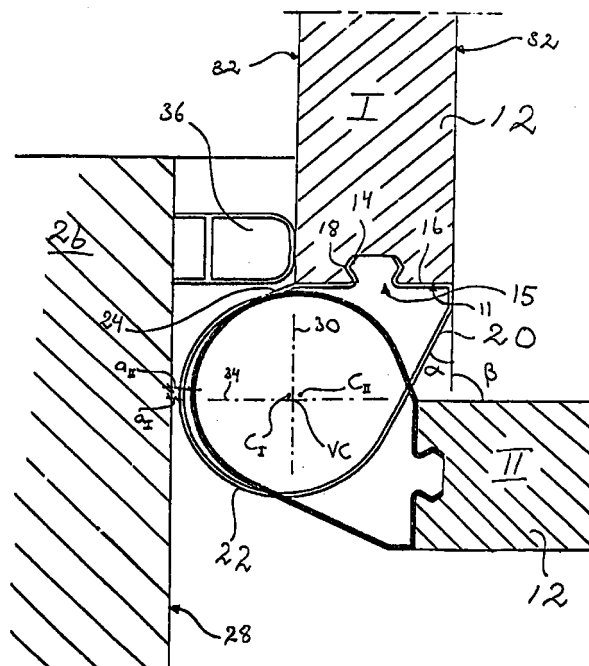

Fig. 2

EP 0 790 383 A3



European Patent  
Office

# EUROPEAN SEARCH REPORT

Application Number  
EP 97 20 0270

DOCUMENTS CONSIDERED TO BE RELEVANT			
Category	Citation of document with indication, where appropriate, of relevant passages	Relevant to claim	CLASSIFICATION OF THE APPLICATION (Int.Cl.6)
A,D	US 3 934 371 A (H. J. ULATOWSKI ET AL) 27 January 1976 * the whole document *	1	E06B3/88
A,D	SE 139 515 C (E. A. EKLUND ET AL) * figures 1-7 *	1	
A	FR 88 191 E (R. MILLESCAMPS) 2 March 1967 * claim 1; figure 9 *	1,2,6,7	
A	FR 1 432 736 A (R. MILLESCAMPS) 8 June 1966 * claim 1; figure 2 *	1,2,6,7	
			TECHNICAL FIELDS SEARCHED (Int.Cl.6)
			E06B
The present search report has been drawn up for all claims			
Place of search BERLIN		Date of completion of the search 24 March 1999	Examiner Krabel, A
<p>CATEGORY OF CITED DOCUMENTS</p> <p>X : particularly relevant if taken alone Y : particularly relevant if combined with another document of the same category A : technological background O : non-written disclosure P : intermediate document</p> <p>T : theory or principle underlying the invention E : earlier patent document, but published on, or after the filing date D : document cited in the application L : document cited for other reasons &amp; : member of the same patent family, corresponding document</p>			

EPO FORM 1503 03.82 (P04C01)

**ANNEX TO THE EUROPEAN SEARCH REPORT  
ON EUROPEAN PATENT APPLICATION NO.**

EP 97 20 0270

This annex lists the patent family members relating to the patent documents cited in the above-mentioned European search report. The members are as contained in the European Patent Office EDP file on  
The European Patent Office is in no way liable for these particulars which are merely given for the purpose of information.

24-03-1999

Patent document cited in search report		Publication date	Patent family member(s)	Publication date
US 3934371	A	27-01-1976	NONE	
SE 139515	C		NONE	
FR 88191	E	02-03-1967	NONE	
FR 1432736	A	08-06-1966	NONE	