



European Patent Office

Office européen des brevets



(11)

EP 0 799 959 A3

(12)

EUROPEAN PATENT APPLICATION

(51) Int. Cl.⁶: **E05D 7/04**

(21) Application number: 97200951.8

(22) Date of filing: 01.04.1997

(72) Inventor: **Corbetta, Roberto**
Veduggio (Milano) (IT)

(30) Priority: 05.04.1996 IT MI960668

(74) Representative:
Raimondi, Alfredo, Dott. Ing. Prof. et al
Dott. Ing. Prof. RAIMONDI ALFREDO S.r.l.
Piazzale Cadorna 15
20123 Milano (IT)

(71) Applicant: **Danco S.p.A.**
Veduggio (Milano) (IT)

(54) **Hinge arm for furniture or the like with cam means for movement thereof in the longitudinal direction**

(57) Arm (1) for hinges for furniture and the like, comprising a body (10) and a fastening element (30) provided with a locking device (40) for coupling the arm (1) to a base-piece (50) fixed to the furniture, wherein there is provided at least one cam element (80)

arranged between said body (10) and said fastening element (30), the operation of said cam element being designed to cause a translation of the body (10) relative to the fixed base-piece (50) in the longitudinal direction (X-X) of the arm (1).

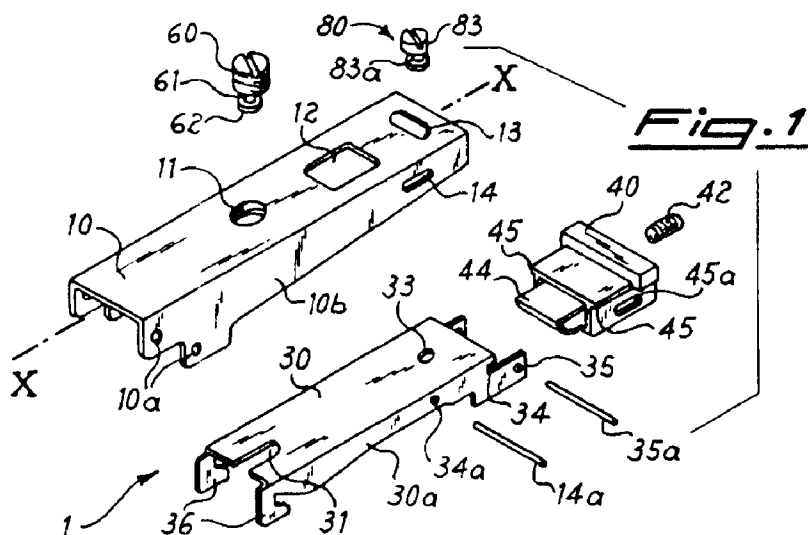

EP 0 799 959 A3



European Patent
Office

EUROPEAN SEARCH REPORT

Application Number
EP 97 20 0951

DOCUMENTS CONSIDERED TO BE RELEVANT			
Category	Citation of document with indication, where appropriate, of relevant passages	Relevant to claim	CLASSIFICATION OF THE APPLICATION (Int.Cl.6)
X	AT 383 851 B (JULIUS BLUM)	1,5	E05D7/04
Y	* page 3, line 1 - line 32; figures 1-3 * ---	2-4	
Y	EP 0 453 829 A (ARTURO SALICE) * column 8, line 4 - line 21; figures 1,3-6,9,10 * -----	2-4	
The present search report has been drawn up for all claims			TECHNICAL FIELDS SEARCHED (Int.Cl.6) E05D
Place of search THE HAGUE		Date of completion of the search 15 January 1998	Examiner Guillaume, G
CATEGORY OF CITED DOCUMENTS X : particularly relevant if taken alone Y : particularly relevant if combined with another document of the same category A : technological background O : non-written disclosure P : intermediate document T : theory or principle underlying the invention E : earlier patent document, but published on, or after the filing date D : document cited in the application L : document cited for other reasons & : member of the same patent family, corresponding document			

EPO FORM 1503 03 82 (P04C01)