



Europäisches Patentamt  
European Patent Office  
Office européen des brevets



(11)

**EP 0 802 371 A3**

(12)

## EUROPEAN PATENT APPLICATION

(88) Date of publication A3:  
**03.03.1999 Bulletin 1999/09**

(51) Int Cl.<sup>6</sup>: **F23J 13/04**, F24C 3/00

(43) Date of publication A2:  
**22.10.1997 Bulletin 1997/43**

(21) Application number: **97201085.4**

(22) Date of filing: **11.04.1997**

(84) Designated Contracting States:  
**FR GB IT NL**

(72) Inventor: **ter Horst, Klaas**  
**7797 HA Rheezeveen (NL)**

(30) Priority: **15.04.1996 NL 1002867**

(74) Representative: **Mertens, Hans Victor et al**  
**van Exter Polak & Charlouis B.V.,**  
**P.O. Box 3241**  
**2280 GE Rijswijk (NL)**

(71) Applicant: **NEFIT FASTO B.V.**  
**NL-7418 BB Deventer (NL)**

### (54) Connection of a gas-fired heating device to a flue-gas outlet/air supply duct

(57) A combined flue-gas outlet/air supply coupling device for connecting a gas-fired heating device to a flue-gas outlet/air supply duct arranged in a wall comprises a substantially curved connection piece (5) which is guided slidably in the housing (2) of the heating device. An adaptor (4) can be coupled to that end of the

connection piece (5) which faces the heating device, on the one hand, and to the flue-gas outlet and the air supply of the heating device, on the other hand. That end of the connection piece (5) which is remote from the heating device can be pushed onto the flue-gas outlet/air supply duct (3) in the manner of a sleeve.

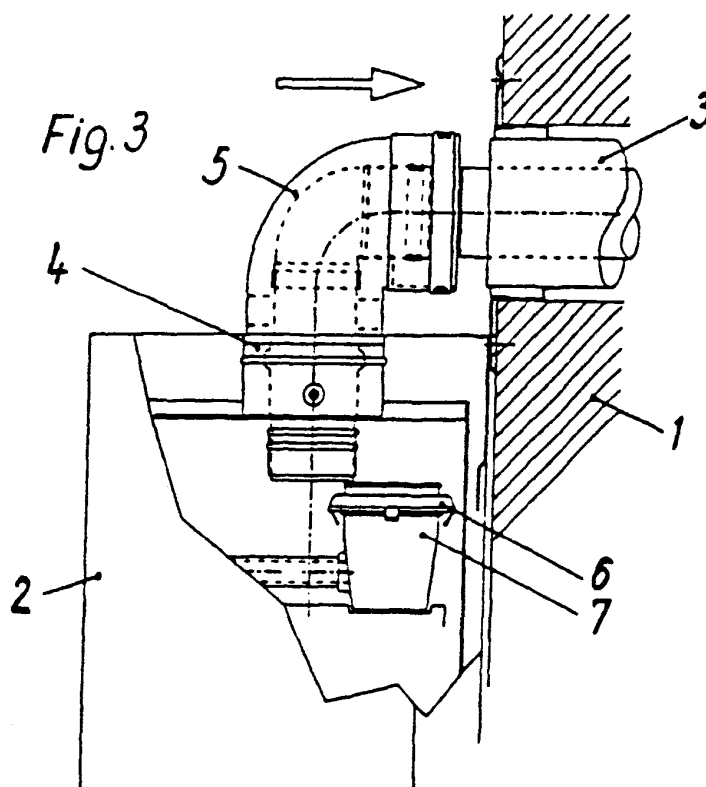

EP 0 802 371 A3



European Patent  
Office

# EUROPEAN SEARCH REPORT

Application Number  
EP 97 20 1085

DOCUMENTS CONSIDERED TO BE RELEVANT			
Category	Citation of document with indication, where appropriate, of relevant passages	Relevant to claim	CLASSIFICATION OF THE APPLICATION (Int.Cl.6)
Y	FR 2 417 923 A (VAILLANT SARL) 14 September 1979 * figure 1 * * page 1, line 1 - line 27 * * page 2, line 31 - page 3, line 3 * ---	1-6	F23J13/04 F24C3/00
Y	DE 44 22 102 A (BETONWERKE HEINRICH HES KG ZWE) 19 January 1995 * page 2, line 1 - line 2 * * page 2, line 52 - line 54 * * page 3, line 16 - line 23 * * page 4, line 43 - line 49 * * page 10, line 12 - line 24 * * page 10, line 42 - line 57 * * figures 12,13 * ---	1-6	
A	EP 0 278 270 A (BOSCH GMBH ROBERT) 17 August 1988 * column 3, line 6 - line 19 * * column 3, line 33 - line 50 * * column 4, line 17 - column 5, line 6 * * figure 1 * ---		TECHNICAL FIELDS SEARCHED (Int.Cl.6)
P,X	DE 296 05 661 U (BUDERUS HEIZTECHNIK GMBH) 5 June 1996 * the whole document * -----	1-6	F23J F24C F23L
The present search report has been drawn up for all claims			
Place of search <b>THE HAGUE</b>		Date of completion of the search <b>7 January 1999</b>	Examiner <b>Mougey, M</b>
CATEGORY OF CITED DOCUMENTS X : particularly relevant if taken alone Y : particularly relevant if combined with another document of the same category A : technological background O : non-written disclosure P : intermediate document		T : theory or principle underlying the invention E : earlier patent document, but published on, or after the filing date D : document cited in the application L : document cited for other reasons ..... & : member of the same patent family, corresponding document	

EPO FORM 1503 03 82 (P04/C01)

**ANNEX TO THE EUROPEAN SEARCH REPORT  
ON EUROPEAN PATENT APPLICATION NO.**

EP 97 20 1085

This annex lists the patent family members relating to the patent documents cited in the above-mentioned European search report.  
The members are as contained in the European Patent Office EDP file on  
The European Patent Office is in no way liable for these particulars which are merely given for the purpose of information.

07-01-1999

Patent document cited in search report		Publication date	Patent family member(s)	Publication date
FR 2417923	A	14-09-1979	NONE	
DE 4422102	A	19-01-1995	DE 9309746 U	02-09-1993
EP 0278270	A	17-08-1988	DE 3704130 A	25-08-1988
DE 29605661	U	05-06-1996	NONE	