

(19)



Europäisches Patentamt  
European Patent Office  
Office européen des brevets



(11)

**EP 0 807 233 B1**

(12)

## EUROPEAN PATENT SPECIFICATION

(45) Date of publication and mention  
of the grant of the patent:  
**03.12.2003 Bulletin 2003/49**

(51) Int Cl.7: **B67D 5/62**, B67D 1/16,  
F25C 5/00

(21) Application number: **96906454.2**

(86) International application number:  
**PCT/US96/02054**

(22) Date of filing: **14.02.1996**

(87) International publication number:  
**WO 96/026116 (29.08.1996 Gazette 1996/39)**

### (54) ICE DISPENSER AND COMBINATION ICE AND BEVERAGE DISPENSER

EISAUSGABEGERÄT UND GERÄT ZUR KOMBINIERTEN AUSGABE VON EIS UND GETRÄNKEN  
DISTRIBUTEUR DE GLACE ET DISTRIBUTEUR COMBINE DE GLACE ET DE BOISSONS

(84) Designated Contracting States:  
**DE ES FR GB GR IT**

• **LAUGHLIN, Richard, Logue**  
**San Antonio, TX 78248 (US)**

(30) Priority: **15.02.1995 US 388739**

(74) Representative: **Moreland, David, Dr. et al**  
**Cruikshank & Fairweather,**  
**19 Royal Exchange Square**  
**Glasgow G1 3AE (GB)**

(43) Date of publication of application:  
**19.11.1997 Bulletin 1997/47**

(60) Divisional application:  
**02027438.7 / 1 291 315**

(56) References cited:  
**DE-A- 3 909 107 GB-A- 424 595**  
**US-A- 163 481 US-A- 215 016**  
**US-A- 3 272 300 US-A- 3 881 642**  
**US-A- 4 049 161 US-A- 4 102 660**  
**US-A- 4 865 225 US-A- 4 930 685**  
**US-A- 5 104 007 US-A- 5 299 716**

(73) Proprietor: **LANCER CORPORATION**  
**San Antonio, TX 78216 (US)**

• **PATENT ABSTRACTS OF JAPAN vol. 1995, no.**  
**01, 28 February 1995 (1995-02-28) & JP 06 300411**  
**A (SANYO ELECTRIC CO LTD), 28 October 1994**  
**(1994-10-28)**

(72) Inventors:  
• **SCHROEDER, Alfred, A.**  
**San Antonio, TX 78230 (US)**  
• **CREDLE, Bennett, Gibbon**  
**San Antonio, TX 78247 (US)**

Note: Within nine months from the publication of the mention of the grant of the European patent, any person may give notice to the European Patent Office of opposition to the European patent granted. Notice of opposition shall be filed in a written reasoned statement. It shall not be deemed to have been filed until the opposition fee has been paid. (Art. 99(1) European Patent Convention).

**EP 0 807 233 B1**

## Description

**[0001]** The present invention relates to apparatus for dispensing both ice and beverages and, more particularly, but not by way of limitation to a beverage dispenser that includes a large ice storage capacity and an improved ice dispensing system.

### 2. Description of the Related Art

**[0002]** Available space is a valuable commodity in small convenience stores, cafeterias, concession stands, fast food service lines, and the like. Accordingly, the relevant industry sets certain ice and beverage dispenser size and dimensional requirements based on practical limitations of service counter area related to ease of everyday operation and routine maintenance. The industry is constantly looking for improved apparatus that take up less counter space while delivering the same or increased levels of efficiency. Consequently, small compact machines facilitating the delivery of food service and suitable for service counters of set and limited dimensions are constantly in demand.

**[0003]** US-A-4 930 685 issued June 5, 1990 to Landers discloses an ice dispenser. The ice dispenser includes an ice bin having an inward and rearward sloped front wall and forward sloped semi-cylindrical bottom wall. A paddle wheel is positioned in a recess in the sloping front wall. The paddle wheel includes a circular plate lying along a central portion of the annular recess. The paddle wheel further includes a truncated conical plate converging from the circular plate and paddles extending radially from the conical plate. As the paddle wheel rotates, ice entering the recess from the ice bin is lifted to a discharge chute communicating with the recess.

**[0004]** With both ice and chilled beverages becoming a necessary part of modern day food service, combined ice and chilled beverage dispensers are desirable because they logically increase efficiency by eliminating the need for two separate machines thereby making more counter space available. US-A-5 104 007 issued April 14, 1992 to Utter discloses one such design. US-A-5 104 007 discloses an ice handling and beverage dispenser including an agitator assembly mounted within a downwardly sloping ice storage bin. The assembly includes a rotor connected to an agitator that contains a frame to sweep the ice. The rotor includes a plurality of circumferentially arranged L-shaped ice moving scoops. A motor rotatable drives the agitator assembly whereby the scoops lift ice from a location adjacent the of the bin to an outlet chute thereabove.

**[0005]** Although both US-A-4 930 685 and US-A-5 104 007 operate satisfactorily, they both suffer from several disadvantages. Landers includes only an ice dispenser and, therefore, does not save counter space because a separate beverage dispenser is required. Additionally, both US-A-4 930 685 and US-A-5 104 007 uti-

lize two ice compartments; a first for storing potable ice and a second for storing ice used to cool the cold plate. That configuration is inefficient because the division of the ice restricts the supply of both potable ice and ice used to cool the cold plate.

**[0006]** Applicant's US-A-5 054 654 issued October 8, 1991 to Schroeder, et al. discloses an alternative combination ice and beverage dispenser. Schroeder et al. disclose an ice storage and dispensing system utilizing a circular rotating tray and an intermediate cone chute to dispense ice efficiently in combination with chilled beverage dispensing.

**[0007]** A highly desirable combination ice and beverage dispenser would provide only one large storage compartment and a unique means for directing ice to the lowest end of a paddle wheel located within the ice compartment. Such a design would almost double the capacity of potable ice storage as compared to the dispensers disclosed in the aforementioned patents.

### SUMMARY OF THE INVENTION

**[0008]** In accordance with the present invention, an apparatus for dispensing ice includes a bin and a shroud that contains a recess for housing a wheel. The shroud mounts to a front wall of the bin and includes a chute that communicates exterior to the bin. The shroud further includes a curved plate that directs ice into the recess so that the wheel can raise the ice to the chute. A plate mounts at an angle sloping downward towards the front wall of the bin to direct ice onto the curved plate of the shroud. A discharge chute assembly mounts to the ice bin and communicates with the chute of the shroud to permit the delivery of the ice exterior to the bin. A gear motor drives the wheel to facilitate the lifting of the ice to the chute of the shroud.

**[0009]** In the combination ice and beverage dispenser, the plate mounted within the bin is replaced with a cold plate mounted within the bin at an angle sloping downward towards the front wall of the bin. The cold plate slopes at the downward angle to direct ice in the bin onto the curved plate of the shroud. Furthermore, the cold plate communicates at inlets to a beverage source to cool beverages before dispensing. Dispensing valves communicate with outlets from the cold plate to permit the dispensing of beverages from the ice and beverage dispensing apparatus.

**[0010]** It is, therefore, an object of the present invention to provide an ice dispenser with a shroud housing a dispensing wheel that delivers ice to a discharge chute of the ice dispenser.

**[0011]** It is another object of the present invention to provide an enlarged ice storage bin in combination with an ice and beverage dispenser.

**[0012]** It is a further object of the present invention to provide an ice dispenser that not only includes a large storage capacity of potable ice but which also maximizes the amount or volume of ice that covers the cold plate

to ensure that the beverage lines embedded in the cold plate are maintained at the proper temperature.

**[0013]** Still other objects, features, and advantages of the present invention will become evident to those skilled in the art in light of the following.

#### BRIEF DESCRIPTION OF THE DRAWINGS

##### **[0014]**

Figure 1 is an exploded perspective view illustrating the assembly of the bin liner for either the ice dispenser or combination ice and beverage dispenser. Figure 2 is an exploded perspective view illustrating the dispensing wheel drive system.

Figure 3 is an exploded perspective view illustrating the dispensing wheel and dispensing wheel shroud. Figure 4 is an exploded perspective view illustrating the final assembly of the ice bin and inclusion of dispensing valves for the combination ice and beverage dispenser.

Figure 5 is a front plan view illustrating the dispensing wheel.

Figure 6 is a perspective view illustrating the mounting of the drip tray onto either the ice dispenser or combination ice and beverage dispenser.

Figure 7 is a side plan view in cross-section illustrating a partially assembled combination ice and beverage dispenser.

Figure 8 is a perspective view illustrating the dispensing wheel shroud.

#### DETAILED DESCRIPTION OF THE PREFERRED EMBODIMENT

**[0015]** As illustrated in Figures 1 and 7, dispensing apparatus 10 includes liner 11, base 12, and mounting plate 13. Mounting plate 13 connects to base 12 using any suitable means such as screws or nuts and bolts. Liner 11 includes opening 14 to receive support 15 therein. Support 15 mounts to liner 11 using any suitable means such as screws or nuts and bolts. Insert 16 resides within support 15 and their attachment permits the mounting of liner 11 onto mounting plate 13. Although liner 11 mounts onto mounting plate 13, support 15 spaces liner 11 and mounting plate 13 apart to create a gap therebetween that holds insulating foam. Once support 15 has been secured in opening 14, mounting plate 13 is placed against support 15 followed by the placement of insert 16 through opening 17 into support 15. Insert 16 is then secured to support 15 using any suitable means such as screws or nuts and bolts to affix liner 11, support 15, mounting plate 13, and insert 16 together.

**[0016]** Dispensing apparatus 10 includes chute 29 to provide a discharge passageway. Consequently, chute 29 spans the gap between liner 21 and mounting plate 13 to permit the communication of ice exterior to dis-

persing apparatus 10. Chute 29 fits through opening 20A of liner 11 and opening 20B of mounting plate 13. Chute 29 includes a lip that abuts the interior of liner 11 about opening 20A to prevent the dislodging of chute 29 from within openings 20A and B.

**[0017]** If dispensing apparatus 10 dispenses only ice, it includes plate 75 having sides 70A and B. Sides 70A and B attach to liner 11 using any suitable attachment means such as screws or nuts and bolts to secure plate 75 within liner 11. The lower portion of the sidewalls of liner 11 slope downwardly from the rear wall to the front wall so that the connection of plate 75 to liner 11 results in plate 75 residing at an angle sloping toward the front wall of liner 11. Plate 75 resides at an angle sloping toward the front wall of liner 11 (approximately 5 degrees in this preferred embodiment) to facilitate the drainage of water off plate 75. Furthermore, plate 75 includes drain hole 77 that communicates with drain hole 23 of base 12 so that any water accumulating on plate 75 may be drained from dispensing apparatus 10.

**[0018]** If dispensing apparatus 10 dispenses both ice and beverages, plate 75 is replaced with cold plate 18. Cold plate 18 is a standard cold plate including inlet lines 21A that connect to a beverage source and outlet lines 21B that connect to dispensing valves to allow the dispensing of beverages. Cold plate 18 attaches to liner 11 using brackets 19A and B and any suitable attachment means such as screws or nuts and bolts. The sidewalls of liner 11 slope downwardly from the rear wall to the front wall so that the connection of cold plate 18 to liner 11 results in cold plate 18 residing at an angle sloping toward the front wall of liner 11. Cold plate 18 resides at an angle sloping toward the front wall of liner 11 (approximately 5 degrees in this preferred embodiment) to facilitate the drainage of water off cold plate 18. Furthermore, cold plate 18 includes drain hole 22 that communicates with drain hole 23 of base 12 so that any water accumulating on cold plate 18 may be drained from dispensing apparatus 10.

**[0019]** Dispensing apparatus 10 includes tray 24 that connects to liner 11 using bracket 25 and any suitable attachment means such as screws or nuts and bolts. Tray 24 provides a platform that supports a container holding ice during the dumping of ice into dispensing apparatus 10.

**[0020]** As illustrated in Figures 2 and 7, dispensing apparatus 10 includes gear motor 26 that resides in the cavity defined by insert shroud 16. Gear motor 26 mounts within insert shroud 16 using bracket 28 and any suitable attachment means such as screws or nuts and bolts. Both insert shroud 16 and shroud 15 include openings therethrough to permit shaft 27 of gear motor 26 to protrude into liner 11. A locking bearing (not shown) mounts within the openings through insert shroud 16 and shroud 15 using any suitable means such as an adhesive to provide a holder for seal 80. Seal 80 includes flange 81 and cylindrical portion 82 having opening 83 therethrough that receives shaft 27 of gear motor 26.

Seal 80 includes splines 84, while the locking bearing includes matching grooves that receive splines 84 to lock seal 80 within the locking bearing. Dispensing apparatus 10 includes seal 80 to prevent water and ice from escaping liner 11 through the openings in insert shroud 16 and shroud 15 necessary to permit shaft 27 to protrude into liner 11.

**[0021]** Dispensing apparatus 10 includes door frame 30, door 31, chute 34, and tube chute 35 to direct ice travelling through chute 29 into a container. Door frame 30 fits within the outlet from chute 29 and connects to mounting plate 13 using any suitable means such as screws or nuts and bolts. Door 31 pivotally attaches within door frame 30 using a pivot pin (not shown) to prevent the discharge of ice except during the activation of dispensing apparatus 10. Chute 34 fits over door frame 30 and connects to mounting plate 13 using any suitable means such as screws. Tube chute 35 pivotally connects to the underside of chute 34 using brackets and pivot pins (not shown) to provide the outlet for ice discharged from dispensing apparatus 10.

**[0022]** Solenoid 32 attaches to mounting plate 13 using any suitable means such as screws and is coupled to door 31 via lever 33 to control the opening and closing of door 31. Switch 36 mounts to the front of chute 34 using any suitable means such as screws to control the activation of solenoid 32 and gear motor 26. Switch 36 includes contactor 36A that abuts protrusion 35A of tube chute 35. When tube chute 35 is pivoted, protrusion 35A moves away from switch 36 thereby releasing contactor 36A which facilitates the activation of switch 36. Spring 37 connects between protrusion 34A of chute 34 and protrusion 35A of tube chute 35 to provide a restoring force against the pivoting of tube chute 35. Lever 38 mounts at the lower rear portion of tube chute 35 using any suitable means such as pins (not shown) to provide a tube chute pivot point accessible to a user.

**[0023]** As illustrated in Figure 3, dispensing apparatus 10 includes splash plate 39 that attaches to wrapper 61 (see Figure 4) using any suitable means such as screws to prevent dispensed beverages from contacting gear motor 26. Faucet plate 40 attaches to mounting plate 13 using any suitable means such as screws to provide a connection point for the dispensing valves referenced generally with numeral 41 (see Figure 4).

**[0024]** As illustrated, in Figures 3, 7, and 8, dispensing apparatus 10 includes wheel 42 and shroud 43 to facilitate the dispensing of ice from dispensing apparatus 10. Shroud 43 includes cylindrical portion 44 that defines a recess in which wheel 42 resides. Cylindrical portion 44 includes chute 45 and openings 46 and 47 therethrough. Cylindrical portion 44 further includes depression 48A having opening 48B therethrough. Chute 45 and depression 48A permit the angled positioning of shroud 43 at the front wall of liner 11. Depression 48A resides around a portion of support 15, while chute 45 inserts into chute 29 so that shroud 43 is suspended at an angle sloping away from the top of the front wall of liner 14.

Bonnet 49 extends from cylindrical portion 44 and includes lip 50 that abuts tray 24 to help support and increase the rigidity of shroud 43. Shroud 43 includes curved plate 51 extending from the lower end of cylindrical portion 44 to furnish a chute that funnels ice into the recess defined by cylindrical portion 44. Curved plate 44 extends into the interior of bin 62 towards rear wall 170 of liner 11 to form a passageway between rear wall 170 and extended end 171 of curved plate 44 (see Figure 7).

**[0025]** Wheel 42 includes disk 52 and annular flange 53 extending therefrom. Disk 52 includes grommet 54 formed integrally therewith to support shaft 27 of gear motor 26 which passes through opening 48B of depression 48A. Shaft 27 is coupled to grommet 54 to permit the rotary driving of wheel 42 (described herein). Wheel 42 includes paddles 55A-J to facilitate the delivery of ice to chute 45. Paddles 55A-J may be of any suitable material such as rubber, plastic, metal, etc. Paddles 55A-J fit into slots about annular flange 53 and are held in place by friction or a suitable adhesive (see Figure 5). Alternatively, disk 52, annular flange 53, and paddles 55A-J may be molded as a single piece using any suitable material such as plastic, metal, etc. to form wheel 42.

**[0026]** As illustrated in Figures 4 and 7, dispensing apparatus 10 includes agitator 58 that prevents ice within dispensing apparatus 10 from freezing together. One end of agitator 58 fits within the grommet 54 of disk 52 and is secured to shaft 27 of gear motor 26 using agitator pin 59. Agitator pin 59 passes through aligned openings in grommet 54, shaft 27, and agitator 58 to couple both wheel 42 and agitator 58 to shaft 27. The opposite end of agitator 58 fits within bushing 60 to permit the rotation of agitator 58 within liner 11.

**[0027]** Wrapper 61 fits about liner 11 and connects to mounting plate 13 using any suitable means such as screws or nuts and bolts. An insulating foam is sprayed between mounting plate 13 and wrapper 61; liner 11, which includes support 15 attached thereto; and plate 75 or cold plate 18 to which form an insulated water-right bin 62 for storing ice. Merchandiser 63 attaches to mounting plate 13 above dispensing valves 41 using any suitable means such as screws or nuts and bolts. Dispensing apparatus 10 includes merchandiser 63 to provide an aesthetically pleasing appearance as well as furnish a frame for displaying advertising material. Additionally, lid 65 fits on top of wrapper 61 to provide a cover for bin 62.

**[0028]** As illustrated in Figure 6, mounts 90 and 91 and locks 92 and 93 permit the attachment of drip tray 64 in front of mounting plate 13 below dispensing valves 41. Drip tray 64 collects spilled product and delivers it to a drain to prevent product from accumulating about dispensing apparatus 10. Drip tray 64 includes brackets 94 and 95, while mounts 90 and 91 include pins that support brackets 94 and 95. Mounts 90 and 91 attach to base 12 using any suitable means such as screws. Locks 92 and 93 attach to mounting plate 13 using re-

spective screws 96 and 98 and bearings 97 and 99. Bearings 97 and 99 allow their respective locks 92 and 93 to swivel which facilitates the locking of drip tray 64 onto mounts 90 and 91.

**[0029]** To attach drip tray 64, locks 92 and 93 are first swivelled away from mounts 90 and 91, respectively. Brackets 94 and 95 are then placed onto the pins of a respective mount 90 and 91 to support drip tray 64 in front of mounting plate 13. After the placement of drip tray 64 onto mounts 90 and 91, locks 92 and 93 are swivelled over mounts 90 and 91, respectively, such that they lock brackets 94 and 95, respectively, onto mounts 90 and 91 to prevent accidental dislodgement of drip tray 64 from brackets 94 and 95.

**[0030]** In operation, lid 65 is removed and bin 62 filled with ice manually using tray 24 as a platform to permit the dumping of ice into bin 62 from a suitable ice container. Alternatively, lid 65 may be removed and an ice making machine mounted onto dispensing apparatus 10 such that the ice machine directly communicates ice into bin 62 in response to control signals generated by ice level sensors positioned within bin 62. When an ice maker is placed over bin 62, tray 24 permits the manual dumping of ice into bin 62 if the ice maker malfunctions or cannot replenish ice quickly enough to meet customer demand.

**[0031]** Once ice resides within bin 62, ice dispensing may begin. The angular positions of cold plate 18 and shroud 43 within bin 62 direct ice onto curved plate 51 of shroud 43. Curved plate 51 directs the ice into the lower section of cylindrical portion 44 of shroud 43. The placement of wheel 42 in the recess defined by cylindrical portion 44 creates pockets that facilitate the lifting of ice to chute 45. Specifically, adjacent ones of paddles 55A-J, annular flange 53, and the inner surface of cylindrical portion 44 defining the recess in which wheel 42 resides produce pockets.

**[0032]** To activate wheel 42 and dispense ice, a user pushes lever 38 toward splash plate 39, typically with a cup. The pushing of lever 38 causes tube chute 35 to pivot toward splash plate 39 and away from switch 36. As tube chute 35 pivots away, protrusion 35A releases contactor 36A, resulting in the activation of switch 36. The activation of switch 36 permit the actuation of solenoid 32 and gear motor 26. Once activated solenoid 32 opens door 31 via lever 33 to permit the discharge of ice through chute 34 and tube chute 35 into the cup below.

**[0033]** Once actuated, gear motor 26 rotates wheel 42 within shroud 43 to lift ice to chute 45. Curved plate 51 directs ice into the pockets defined by wheel 42 and shroud 43 so that, as wheel 42 rotates, it lifts ice to chute 45 of shroud 43. Additionally, a portion of the ice exits shroud 43 at openings 46 and 47 to fill the front portion of bin 62 with ice. The ice within bin 62 not only provides ice for beverages but also cools beverages flowing through cold plate 18. Accordingly, ice must reside on the maximum amount of cold plate surface area to ensure beverages are dispensed at a minimum tempera-

ture. Thus, ice exiting shroud 43 via openings 46 and 47 drops in front of and onto the forward portion of cold plate 18.

**[0034]** As the ice reaches chute 45, it passes through chute 45 into chute 34 and then down tube chute 35 into the cup below. As long as the user presses lever 38, gear motor 26 rotates wheel 42 to facilitate the delivery of ice. However, once lever 38 is released, spring 37 pulls tube chute 35 back to its unpivoted position. As a result, protrusion 35A depresses contactor 36A to deactivate switch 36 and thus solenoid 32 and gear motor 26. With gear motor 26 deactivated, dispensing wheel 42 stops rotating to end the delivery of ice. Furthermore, the deactuation of solenoid 32 allows door 31 to close which prevents ice flow through chute 34 into tube chute 35.

**[0035]** In addition to rotating wheel 42, gear motor 26 rotates agitator 58. Agitator 58 travels circularly through the ice within bin 62 to break apart any ice chunks that have frozen together. Accordingly, agitator 58 ensures the ice within bin 62 remains small enough to fit within the pockets defined by wheel 42 and shroud 43. Furthermore, dispensing apparatus 10 includes a timer that periodically actuates gear motor 26 to facilitate the rotation of wheel 42 and agitator 58. However, the timer does not actuate solenoid 32 so that door 31 remains closed. Consequently, wheel 42 rotates to deliver ice at the front of bin 62 via openings 46 and 47, while agitator 58 rotates to prevent ice within bin 62 from freezing together.

**[0036]** For the combination ice and beverage dispenser, a user may dispense a beverage after receiving a cup of ice. The user depresses a lever of one of dispensing valves 41 which opens to permit beverage to flow from cold plate 18 into the cup via the opened dispensing valve. The dispensed product may be any suitable beverage such as a fruit drink or carbonated soda water formed by mixing a beverage syrup with water or carbonated water at dispensing valves 41. Consequently, cold plate 18 connects to any suitable remote beverage source such as a bag in a box or "figal" along with a carbonated water and plain water source.

**[0037]** Although the present invention has been described in terms of the foregoing embodiment, such description has been for exemplary purposes only and, as will be apparent to one of ordinary skill in the art, many alternatives, equivalents, and variations of varying degrees will fall within the present invention. That invention, accordingly, is not to be limited in any respect by the foregoing description, rather, it is defined only by the claims which follow.

## Claims

1. A dispensing apparatus (10), comprising:  
a lift wheel (42) ;

a bin (62) for storing ice;  
 an ice discharge means (34) for said bin (62) ;  
 a shroud (43) separate from said bin (62) and  
 mounted to a front wall of said bin (62), said  
 shroud (43) defining a recess (44) for receiving  
 the lift wheel (42) therein and including a first  
 chute (51) formed integrally therewith at a bot-  
 tom of said recess (44) and extending into the  
 interior of said bin (62) towards but terminating  
 short of a rear wall of said bin (62) for directing  
 ice from said bin (62) into said recess (44) and  
 a second chute (45) formed integrally with said  
 shroud (43) at a top of said recess (44) com-  
 municating with said ice discharge means (34);  
 and  
 means for rotatably driving said lift wheel (42)  
 to lift ice within said recess (44) to said second  
 chute (45) of said shroud (43) for discharge  
 from said ice discharge means (34) .

2. The apparatus according to claim 1 wherein a bot-  
 tom of said bin (2) slopes at a downward angle to-  
 wards a front of said bin.
3. The apparatus according to claim 1 wherein a bot-  
 tom of said bin (62) comprises a cold plate (18) po-  
 sitioned within said bin at a downward sloping angle  
 towards a front of said bin, said cold plate commu-  
 nicating with a beverage source.
4. The apparatus according to claim 3 further compris-  
 ing dispensing valves (41) communicating with said  
 cold plate (18) for dispensing beverages.
5. The apparatus according to claim 1 further compris-  
 ing means for activating said means (26) for rotat-  
 ably driving said lift wheel (42).
6. The apparatus according to claim 1 wherein said  
 first chute (51) comprises a curved plate (51) con-  
 figured to deliver said ice from said bin (62) to said  
 recess.
7. The apparatus according to claim 1 wherein said lift  
 wheel (42), comprises :  
 a disk (52) having an annular flange (53) ex-  
 tending therefrom; and  
 a plurality of paddles (55 A-J) mounted to said  
 annular flange (53).
8. The apparatus according to claim 1 wherein said  
 shroud (43) includes an opening (46, 47) there-  
 through that permits ice raised by said wheel to drop  
 into a front of said bin (62).
9. The apparatus according to claim 1 wherein said  
 ice discharge means, comprises:

a chute (29) mounted to said bin, said chute  
 communicating with said second chute (45) of  
 said shroud (43); and  
 a tube chute (35) pivotally mounted to said  
 chute (34) of said ice discharge means.

10. The apparatus according to claim 9 wherein said  
 ice discharge means, further comprises:

a door (31) positioned within said chute (29) of  
 said ice discharge means;  
 a solenoid (32) for opening and closing said  
 door;  
 a switch (36) for actuating said solenoid in re-  
 sponse to the pivoting of said tube chute (35);  
 and  
 a lever (38) for pivoting said tube chute to facil-  
 itate the activation of said switch (36).

11. The apparatus according to claim 1 wherein said  
 means (26) for rotatably driving said wheel (42)  
 comprises a gear motor.

12. The apparatus according to claim 11 wherein a seal  
 (80) resides around a drive shaft (27) of said gear  
 motor (26).

13. The apparatus according to claim 11 further com-  
 prising an agitator (58) coupled to said gear motor  
 (26).

14. The apparatus according to claim 10 wherein the  
 activation of said switch (36) further activates said  
 means (26) for rotatably driving said wheel (42).

## Patentansprüche

1. Abgabevorrichtung (10) mit:

einem Heberad (42);

einem Behälter (62) zum Speichern von Eis;

einer Eisabgabeanordnung (34) für den Behäl-  
 ter (62);

einem Mantel (43), der getrennt von dem Be-  
 hälter (62) ausgebildet ist und an einer Stirn-  
 wand des Behälters (62) montiert ist, wobei der  
 Mantel (43) eine Ausnehmung (44) zur Aufnah-  
 me des Heberads (42) darin aufweist und wo-  
 bei der Mantel (43) eine erste Rutsche (51), die  
 integral mit diesem im unteren Teil der Ausneh-  
 mung (44) ausgebildet ist und sich in das Innere  
 des Behälters (62) zu einer Rückwand des Be-  
 hälters (62) hin erstreckt, jedoch kurz davor en-  
 det, um Eis von dem Behälter (62) in die Aus-

nehmung (44) zu bringen, sowie eine zweite Rutsche (45) aufweist, die integral mit dem Mantel (43) im oberen Teil der Ausnehmung (44) ausgebildet ist und in Verbindung mit der Eisabgabeanordnung (34) steht; und

einer Anordnung, um das Heberad (42) zu einer Drehbewegung anzutreiben, um Eis innerhalb der Ausnehmung (44) zu der zweiten Rutsche (45) des Mantels (43) anzuheben, um es aus der Eisabgabeanordnung (34) abzugeben.

2. Vorrichtung gemäß Anspruch 1, wobei der untere Teil des Behälters (62) unter einem Winkel nach unten zu der Stirnseite des Behälters hin geneigt ist. 15
3. Vorrichtung gemäß Anspruch 1, wobei der untere Teil des Behälters (62) eine Kaltplatte (18) aufweist, die innerhalb des Behälters unter einem sich zu der Stirnseite des Behälters hin nach unten neigenden Winkel angeordnet ist und mit einer Getränkequelle in Verbindung steht. 20
4. Vorrichtung gemäß Anspruch 3, ferner versehen mit Abgabeventilen (41), welche mit der Kaltplatte (18) in Verbindung stehen, um Getränke abzugeben. 25
5. Vorrichtung gemäß Anspruch 1, ferner versehen mit einer Anordnung, um die Anordnung (26) zum Antreiben des Heberads (42) zu einer Drehbewegung zu aktivieren. 30
6. Vorrichtung gemäß Anspruch 1, wobei die erste Rutsche (51) eine gekrümmte Platte (51) aufweist, die konfiguriert ist, um Eis aus dem Behälter (62) an die Ausnehmung zu liefern. 35
7. Vorrichtung gemäß Anspruch 1, wobei das Heberad (42) versehen ist mit:

einer Scheibe (52) mit einem sich davon erstreckenden ringförmigen Flansch (53); und

einer Mehrzahl von Paddeln (55A-J) welche auf dem ringförmigen Flansch (53) montiert sind. 45

8. Vorrichtung gemäß Anspruch 1, wobei der Mantel (43) eine durchgehende Öffnung (46, 47) aufweist, welche es mittels des Rads angehobenem Eis erlaubt, in die Stirnseite des Behälters (62) zu fallen. 50
9. Vorrichtung gemäß Anspruch 1, wobei die Eisabgabeanordnung versehen ist mit:

einer Rutsche (29), die an dem Behälter montiert ist und mit der zweiten Rutsche (45) des Mantels (43) in Verbindung steht und 55

einer Röhrenrutsche (35), die schwenkbar bezüglich der Rutsche (34) der Eisabgabeanordnung montiert ist.

- 5 10. Vorrichtung gemäß Anspruch 9, wobei die Eisabgabeanordnung ferner versehen ist mit:

einer Tür (31), die innerhalb der Rutsche (29) der Eisabgabeanordnung angeordnet ist;

einem Elektromagneten (32) zum Öffnen und Schließen der Tür;

einem Schalter (36) zum Betätigen des Elektromagneten im Ansprechen auf die Schwenkbewegung der Röhrenrutsche (35) und

einem Hebel (38) zum Schwenken der Röhrenrutsche, um die Betätigung des Schalters (36) zu erleichtern.

11. Vorrichtung gemäß Anspruch 1, wobei die Anordnung (26) zum Antreiben des Rads (42) für eine Drehbewegung einen Getriebemotor aufweist.

12. Vorrichtung gemäß Anspruch 11, wobei eine Dichtung (80) eine Antriebswelle (27) des Getriebemotors (26) umgibt.

13. Vorrichtung gemäß Anspruch 11, ferner versehen mit einem Rührer (58), der mit dem Getriebemotor (26) gekoppelt ist.

14. Vorrichtung gemäß Anspruch 10, wobei die Betätigung des Schalters (36) ferner die Anordnung (26) zum Antreiben des Rads (42) zu einer Drehbewegung aktiviert.

#### 40 Revendications

1. Appareil de distribution (10), comprenant :

une roue élévatrice (42) ;  
un compartiment (62) pour stocker la glace ;  
un moyen de décharge de la glace (34) pour ledit compartiment (62) ;  
un flasque (43) séparé dudit compartiment (62) et monté sur une paroi avant dudit compartiment (62), ledit flasque (43) définissant un renforcement (44) pour y recevoir la roue élévatrice (42) et comprenant un premier toboggan (51) formé intégralement avec ledit flasque au bas dudit renforcement (44) et s'étendant à l'intérieur dudit compartiment (62) vers une paroi arrière dudit compartiment (62) et se terminant juste avant celle-ci, pour diriger la glace dudit compartiment (62) vers ledit renforcement

- (44), et un deuxième toboggan (45) formé intégralement avec ledit flasque (43) en haut dudit renforcement (44) communiquant avec ledit moyen de décharge (34) ; et  
un moyen pour entraîner en rotation ladite roue élévatrice (42) pour élever la glace dans ledit renforcement (44) vers ledit deuxième toboggan (45) dudit flasque (43) pour la décharge depuis ledit moyen de décharge de la glace (34).
2. Appareil selon la revendication 1, dans lequel une base dudit compartiment (62) est inclinée d'un angle vers le bas vers l'avant dudit compartiment.
3. Appareil selon la revendication 1, dans lequel une base dudit compartiment (62) comprend une plaque froide (18) positionnée dans ledit compartiment selon un angle incliné vers le bas vers l'avant dudit compartiment, ladite plaque froide communiquant avec une source de boissons.
4. Appareil selon la revendication 3, comprenant en outre des vannes de distribution (41) communiquant avec ladite plaque froide (18) pour distribuer des boissons.
5. Appareil selon la revendication 1, comprenant en outre un moyen pour actionner ledit moyen (26) pour entraîner en rotation ladite roue élévatrice (42).
6. Appareil selon la revendication 1, dans lequel ledit premier toboggan (51) comprend une plaque courbée (51) configurée pour acheminer ladite glace dudit compartiment (62) vers ledit renforcement.
7. Appareil selon la revendication 1, dans lequel ladite roue élévatrice (42) comprend :
- un disque (52) ayant une bride annulaire (53) s'étendant depuis celui-ci ; et  
une pluralité de pales (55 A à J) montées sur ladite bride annulaire (53).
8. Appareil selon la revendication 1, dans lequel ledit flasque (43) comprend une ouverture (46, 47) le traversant, qui permet à la glace soulevée par ladite roue de tomber à l'avant dudit compartiment (62).
9. Appareil selon la revendication 1, dans lequel ledit moyen de décharge de la glace comprend :
- un toboggan (29) monté sur ledit compartiment, ledit toboggan communiquant avec ledit deuxième toboggan (45) dudit flasque (43) ; et  
un toboggan tubulaire (35) monté en pivotement sur ledit toboggan (34) dudit moyen de décharge de la glace.
10. Appareil selon la revendication 9, dans lequel ledit moyen de décharge de la glace comprend en outre :
- une porte (31) positionnée dans ledit toboggan (29) dudit moyen de décharge de la glace ;  
un solénoïde (32) pour ouvrir et fermer ladite porte ;  
un commutateur (36) pour actionner ledit solénoïde en réponse au pivotement dudit toboggan tubulaire (35) ; et  
un levier (38) pour faire pivoter ledit toboggan tubulaire afin de faciliter l'activation dudit contact (36) .
11. Appareil selon la revendication 1, dans lequel ledit moyen (26) destiné à entraîner en rotation ladite roue (42) comprend un moteur à engrenage.
12. Appareil selon la revendication 11, dans lequel un joint (80) est logé autour d'un axe d'entraînement (27) dudit moteur à engrenage (26).
13. Appareil selon la revendication 11, comprenant en outre un agitateur (58) couplé audit moteur à engrenage (26) .
14. Appareil selon la revendication 10, dans lequel l'activation dudit commutateur (36) actionne également ledit moyen (26) pour entraîner en rotation ladite roue (42) .



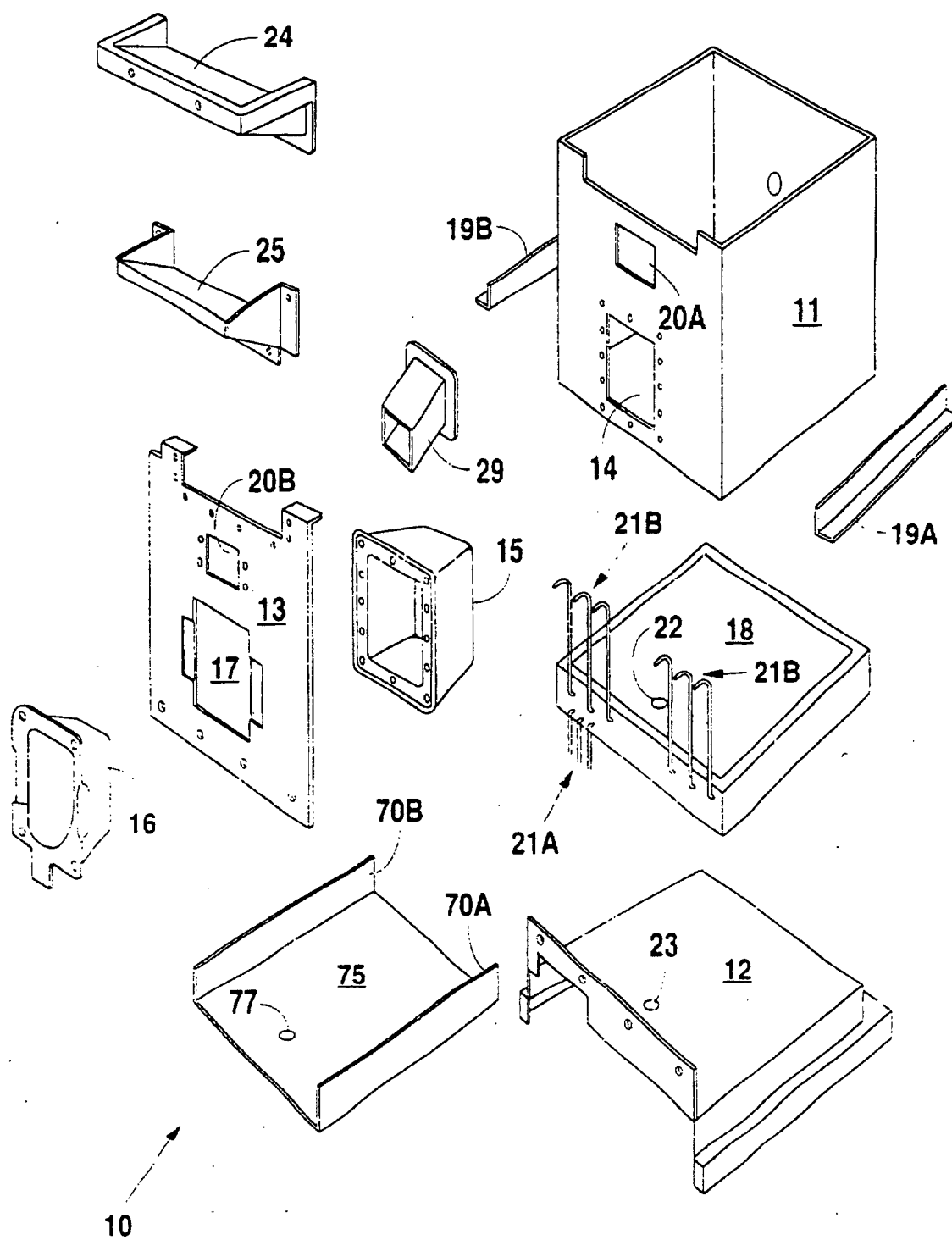

Fig. 1

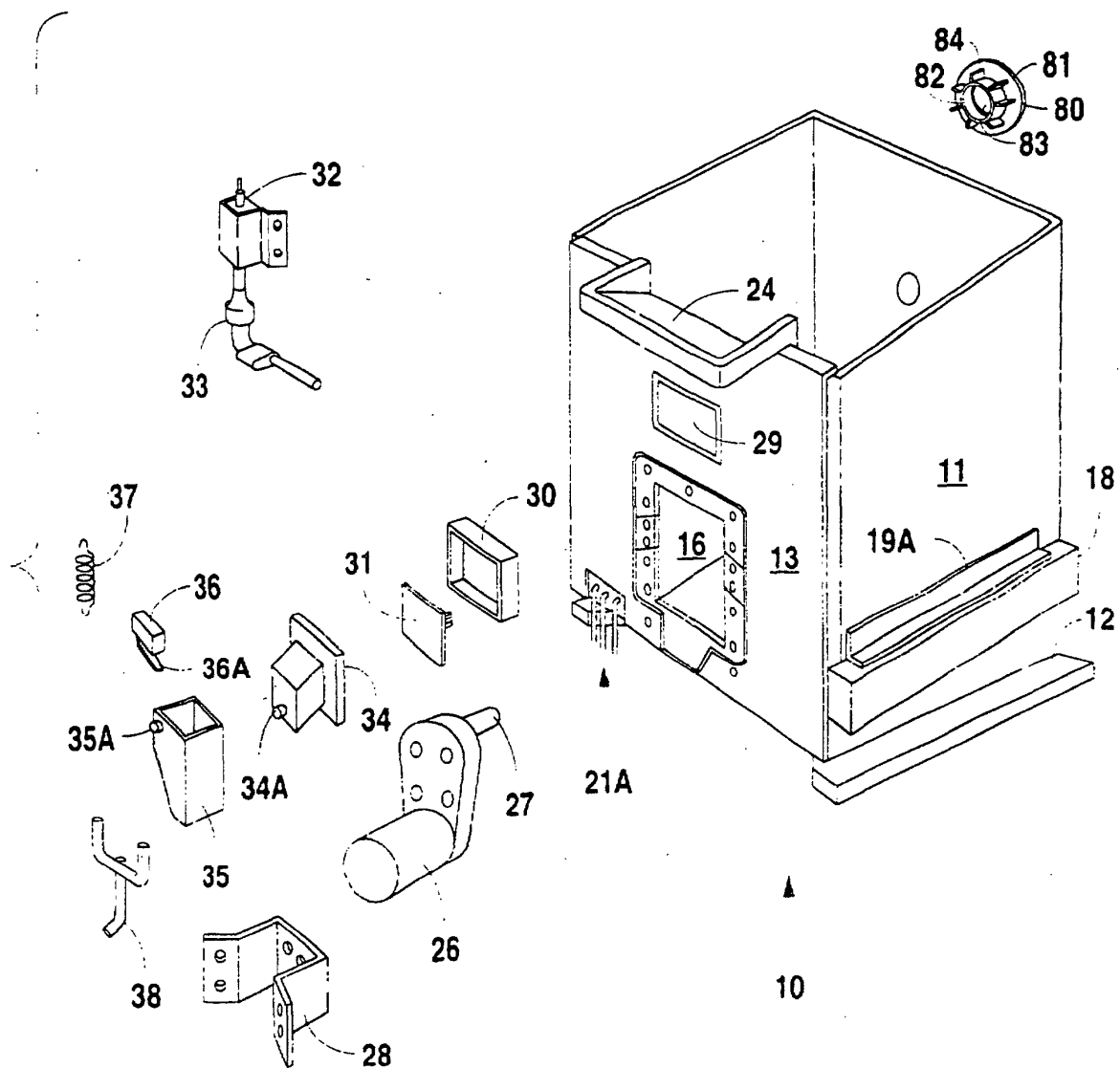

Fig. 2

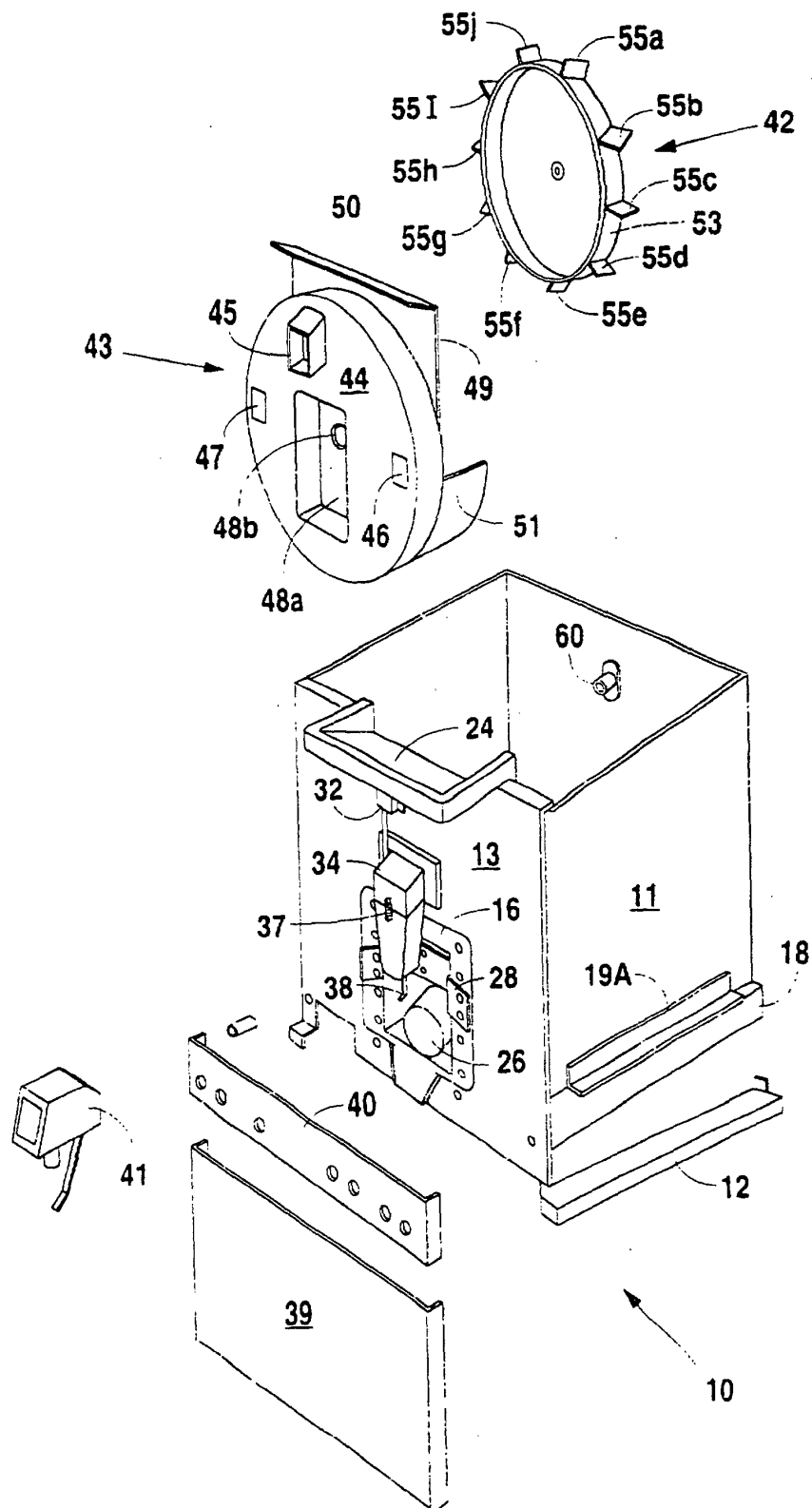

Fig. 3

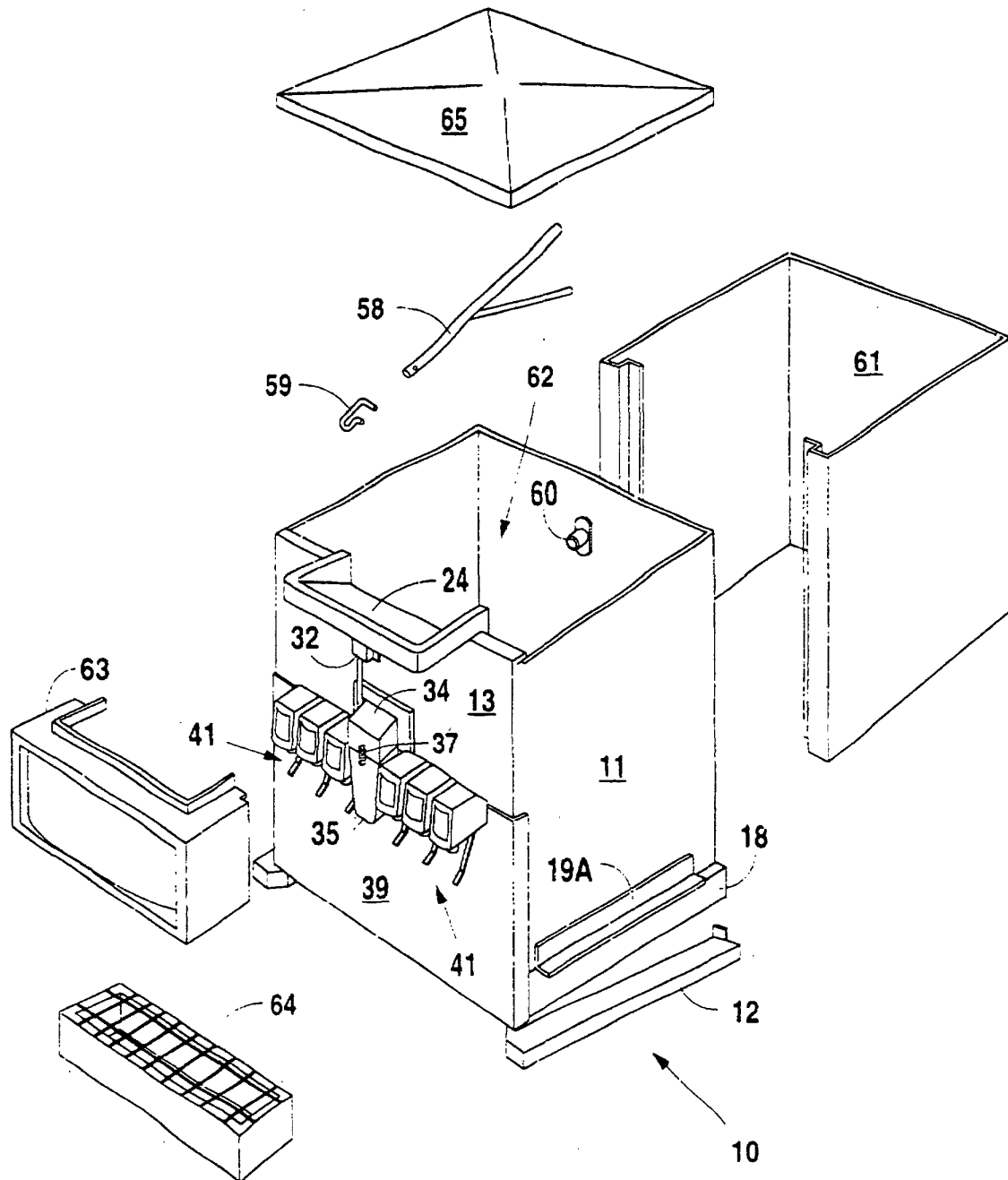

Fig. 4

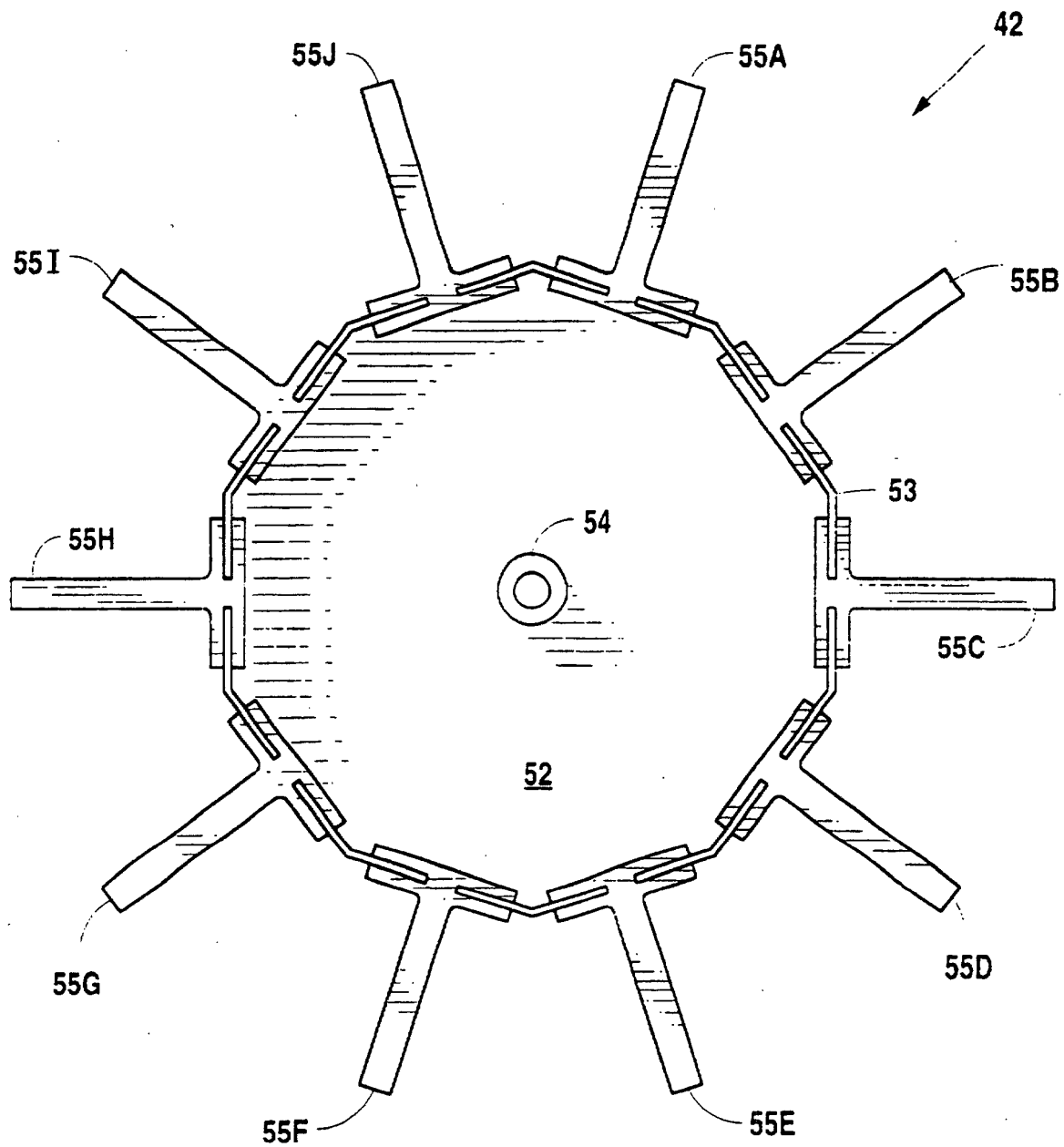

Fig. 5

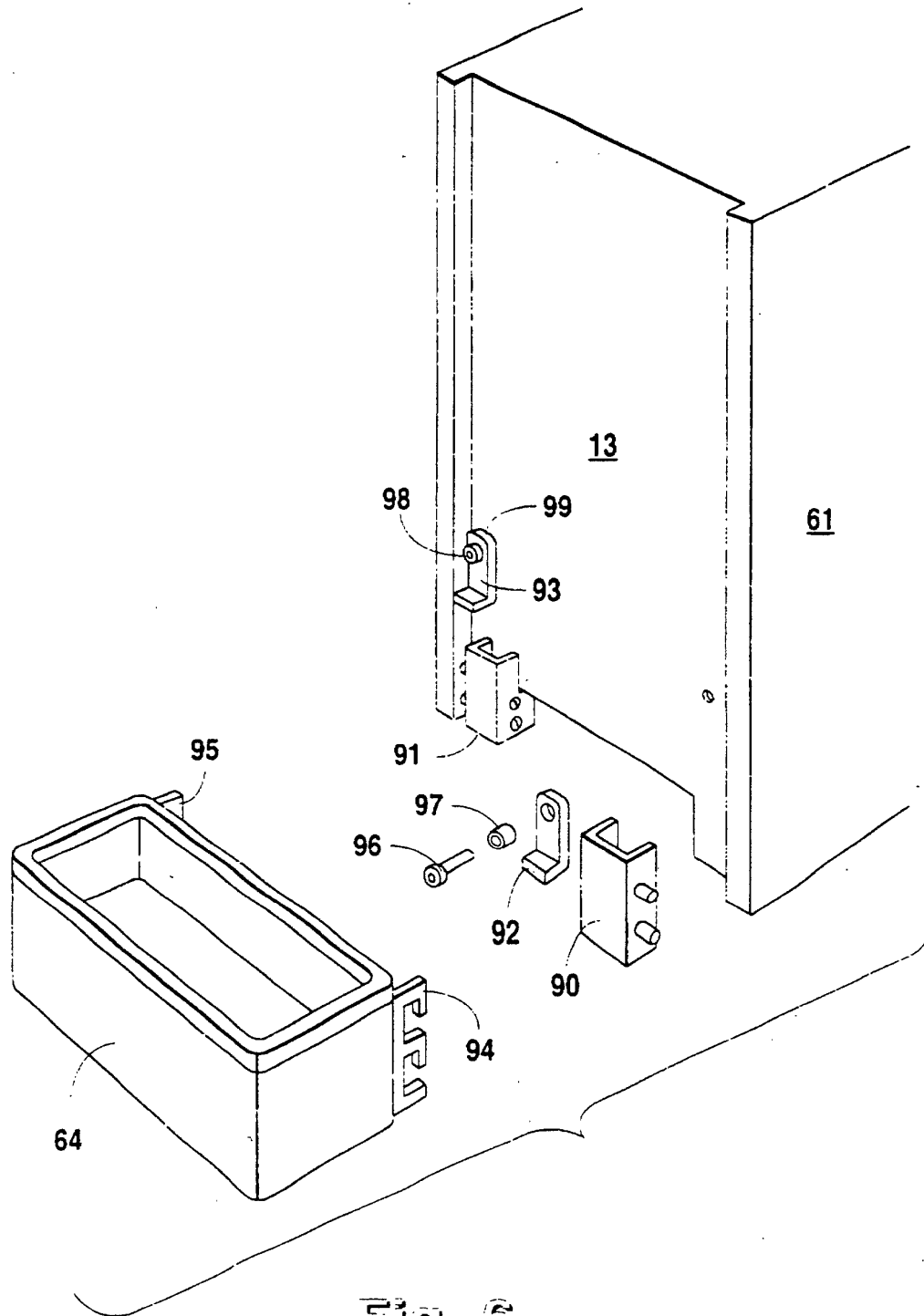

Fig. 6

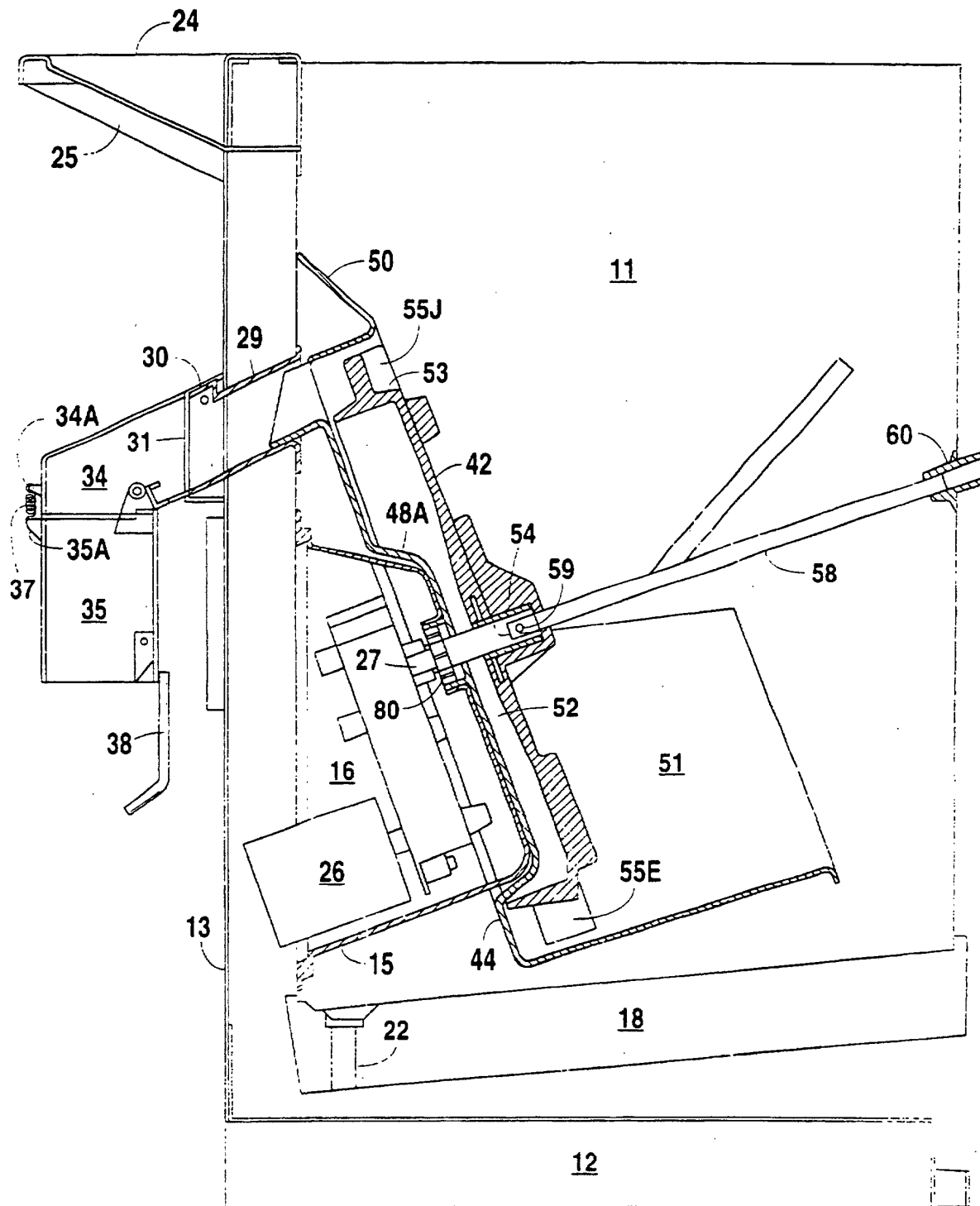

Fig. 7

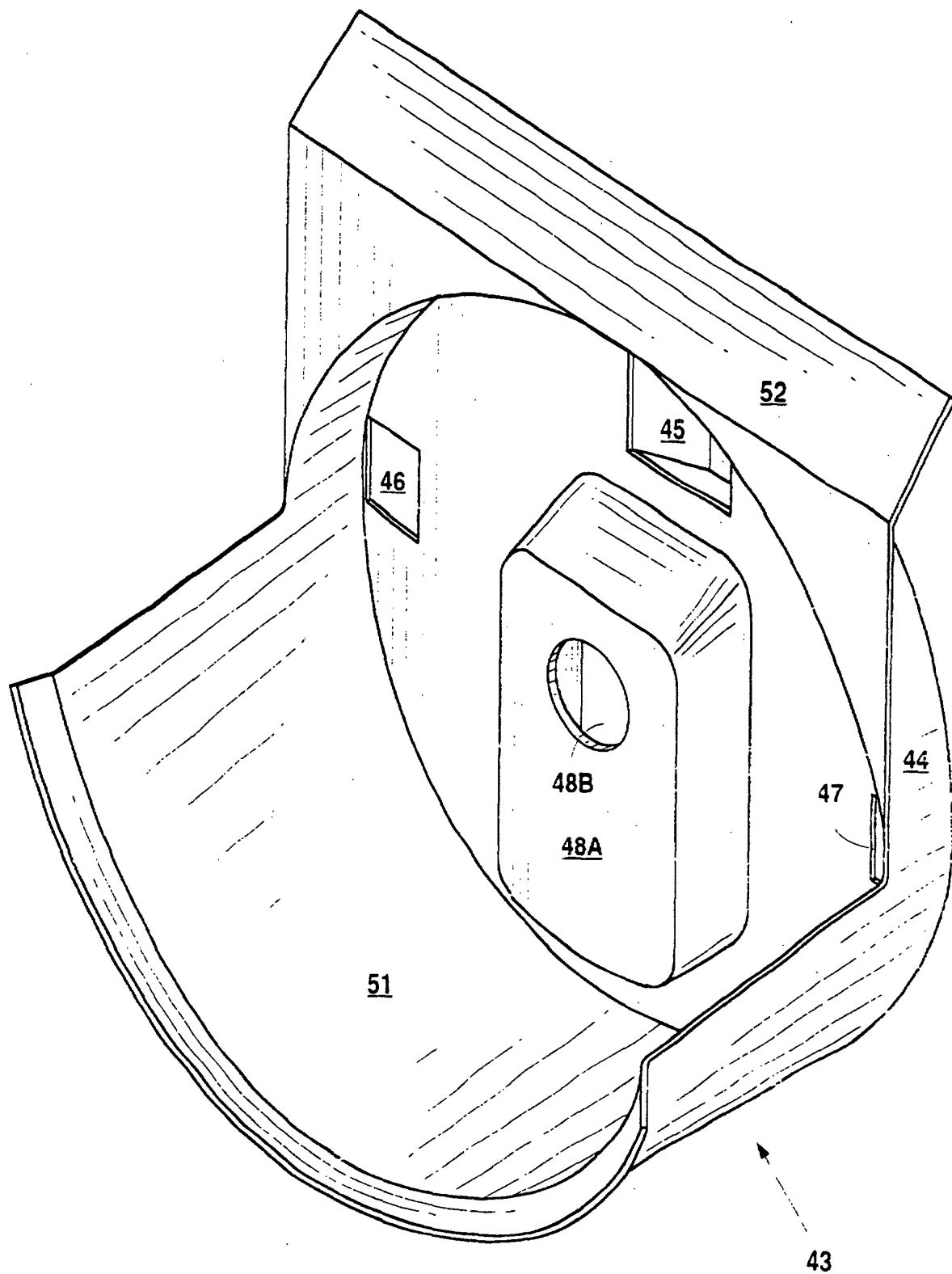

Fig. 8