



Europäisches Patentamt
European Patent Office
Office européen des brevets



(11) **EP 0 810 562 A3**

(12) **EUROPEAN PATENT APPLICATION**

(88) Date of publication A3:
19.05.1999 Bulletin 1999/20

(51) Int. Cl.⁶: **G07F 11/04**, G07F 9/10

(43) Date of publication A2:
03.12.1997 Bulletin 1997/49

(21) Application number: **97108478.5**

(22) Date of filing: **26.05.1997**

(84) Designated Contracting States:
DE FR GB IT

(30) Priority: **28.05.1996 JP 155974/96**

(71) Applicant:
SANYO ELECTRIC CO., LTD.
Moriguchi-shi, Osaka (JP)

(72) Inventor: **Otsuka, Yuji**
Kumagaya-shi, Saitama-ken (JP)

(74) Representative:
Glawe, Delfs, Moll & Partner
Patentanwälte
Postfach 26 01 62
80058 München (DE)

(54) **Automatic vending machine**

(57) In an automatic vending machine which comprises a vending machine main body 2 for storing a commodity rack 5 incorporating a plurality of commodity racks 8 and a body door 3 for opening or closing a front opening 2a in the vending machine main body 2 through a hinge 4, the commodity rack 5 being arranged close to the interior surface on the hinge 4 side of the vending machine main body 2, the commodity rack 5 can turn obliquely forward with a portion on a side opposite to the hinge 4 as a center when the body door 3 is open. Therefore, the automatic vending machine can improve the work efficiency of loading commodities without reducing the storage capacity of commodities.

Fig. 1A

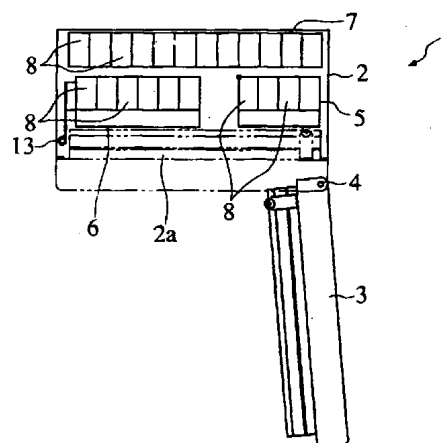

EP 0 810 562 A3



European Patent
Office

EUROPEAN SEARCH REPORT

Application Number
EP 97 10 8478

DOCUMENTS CONSIDERED TO BE RELEVANT			
Category	Citation of document with indication, where appropriate, of relevant passages	Relevant to claim	CLASSIFICATION OF THE APPLICATION (Int.Cl.6)
X,P	PATENT ABSTRACTS OF JAPAN vol. 97, no. 1, 31 January 1997 & JP 08 235432 A (KUBOTA CORP), 13 September 1996	1-3	G07F11/04 G07F9/10
Y,P	* abstract; figures 1-4 *	4	
A	---	5	
Y	PATENT ABSTRACTS OF JAPAN vol. 15, no. 33 (P-1158), 25 January 1991 & JP 02 271491 A (SANYO ELECTRIC CO LTD), 6 November 1990	4	
A	* abstract; figures 1-3 *	1	
X	PATENT ABSTRACTS OF JAPAN vol. 17, no. 435 (P-1590), 11 August 1993 & JP 05 089342 A (SANYO ELECTRIC CO LTD), 9 April 1993	1-4	
	* abstract; figures 3-7 *		
X	US 3 756 362 A (PEARCE) 4 September 1973	1,2	
A	* column 2, line 26 - column 3, line 35; figures 1-3 *	3-5	TECHNICAL FIELDS SEARCHED (Int.Cl.6)
X	PATENT ABSTRACTS OF JAPAN vol. 17, no. 435 (P-1590), 11 August 1993 & JP 05 089352 A (FUJI ELECTRIC CO LTD), 9 April 1993	1,2	G07F
A	* abstract; figures 1A-3 *	3-5	
A,P	PATENT ABSTRACTS OF JAPAN vol. 96, no. 12, 26 December 1996 & JP 08 221652 A (SANYO ELECTRIC CO LTD), 30 August 1996	1,4	
	* abstract; figures 2,3 *		
The present search report has been drawn up for all claims			
Place of search		Date of completion of the search	Examiner
THE HAGUE		26 March 1999	Rivero, C
CATEGORY OF CITED DOCUMENTS X : particularly relevant if taken alone Y : particularly relevant if combined with another document of the same category A : technological background O : non-written disclosure P : intermediate document T : theory or principle underlying the invention E : earlier patent document, but published on, or after the filing date D : document cited in the application L : document cited for other reasons & : member of the same patent family, corresponding document			

EPO FORM 1503 03 82 (P04C01)

**ANNEX TO THE EUROPEAN SEARCH REPORT
ON EUROPEAN PATENT APPLICATION NO.**

EP 97 10 8478

This annex lists the patent family members relating to the patent documents cited in the above-mentioned European search report. The members are as contained in the European Patent Office EDP file on

The European Patent Office is in no way liable for these particulars which are merely given for the purpose of information.

26-03-1999

Patent document cited in search report	Publication date	Patent family member(s)	Publication date
US 3756362 A	04-09-1973	NONE	

EPO FORM P0459

For more details about this annex : see Official Journal of the European Patent Office, No. 12/82