



(12) EUROPEAN PATENT APPLICATION

(88) Date of publication A3:  
03.02.1999 Bulletin 1999/05

(51) Int Cl.<sup>6</sup>: G11B 17/04

(43) Date of publication A2:  
01.04.1998 Bulletin 1998/14

(21) Application number: 97307270.5

(22) Date of filing: 18.09.1997

(84) Designated Contracting States:  
AT BE CH DE DK ES FI FR GB GR IE IT LI LU MC  
NL PT SE

(72) Inventors:  
• Tanaka, Masanobu  
Furukawa-shi, Miyagi-ken (JP)  
• Yamashita, Tatsumaro  
Shibata-gun, Miyagi-ken (JP)

(30) Priority: 27.09.1996 JP 255714/96

(74) Representative: Kensett, John Hinton  
Saunders & Dolleymore,  
9 Rickmansworth Road  
Watford, Hertfordshire WD1 7HE (GB)

(71) Applicant: ALPS ELECTRIC CO., LTD.  
Ota-ku Tokyo 145 (JP)

(54) Recording medium driving apparatus

(57) Driving apparatus employing a compact and high-functionality switching mechanism for loading and unloading a recording medium. The switching mechanism includes a first switching lever (54) movable in a predetermined direction, and a second switching lever (63) whose direction of movement is reversed by an inverting link after moving with the first switching lever in the predetermined direction, the first switching lever includes an arm driving portion (55) for a cartridge (C) and a holder control section (57) for a cartridge holder, and the second switching lever includes a magnetic head control portion (72). The direction of motion of the second switching lever is reversed when the first switching lever moves so that driving and controlling are shared between both levers.

FIG. 1

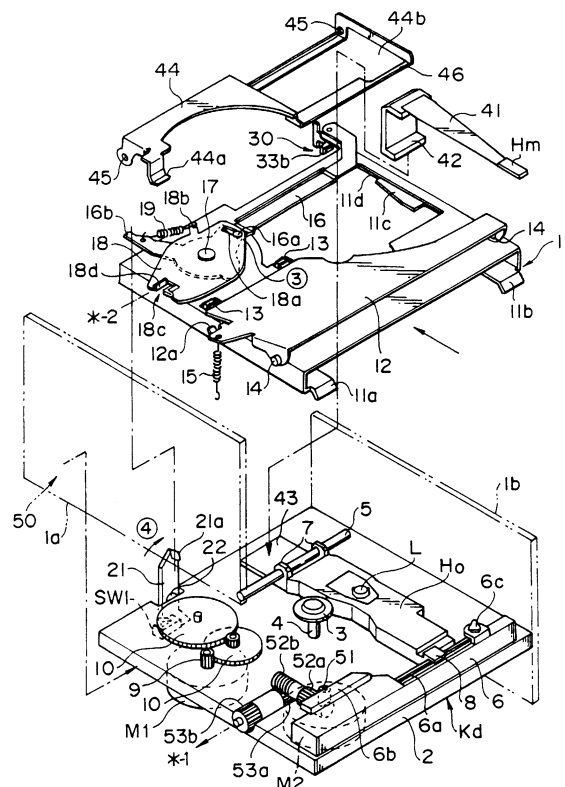



European Patent  
Office

EUROPEAN SEARCH REPORT

Application Number  
EP 97 30 7270

DOCUMENTS CONSIDERED TO BE RELEVANT			
Category	Citation of document with indication, where appropriate, of relevant passages	Relevant to claim	CLASSIFICATION OF THE APPLICATION (Int.Cl.6)
A,P	DE 196 45 149 A (MITSUBISHI ELECTRIC CORP) 7 August 1997 * column 19, line 19 - column 20, line 3; figures 46-53 *	1	G11B17/04
A	DE 44 22 997 A (CLARION CO LTD) 19 January 1995 * column 10, line 32 - column 16, line 33; figures 7,11-21 *	1	
A	EP 0 644 539 A (MATSUSHITA ELECTRIC IND CO LTD) 22 March 1995 * column 9, line 56 - column 11, line 26; figures 9,10 *	1	
A	US 5 500 838 A (MATSUMOTO MOTOYOSHI ET AL) 19 March 1996 * figures 1,2 *	1	
The present search report has been drawn up for all claims			TECHNICAL FIELDS SEARCHED (Int.Cl.6)
			G11B
Place of search	Date of completion of the search	Examiner	
THE HAGUE	11 December 1998	Sozzi, R	
CATEGORY OF CITED DOCUMENTS		T : theory or principle underlying the invention E : earlier patent document, but published on, or after the filing date D : document cited in the application L : document cited for other reasons ..... & : member of the same patent family, corresponding document	
X : particularly relevant if taken alone Y : particularly relevant if combined with another document of the same category A : technological background O : non-written disclosure P : intermediate document			

EPO FORM 1503 03 82 (P04C01)