



Europäisches Patentamt
European Patent Office
Office européen des brevets



(11) **EP 0 838 654 A3**

(12) **EUROPEAN PATENT APPLICATION**

(88) Date of publication A3:
02.06.1999 Bulletin 1999/22

(51) Int. Cl.⁶: **F28F 9/26**, F28F 21/08,
F28F 9/14

(43) Date of publication A2:
29.04.1998 Bulletin 1998/18

(21) Application number: **97118521.0**

(22) Date of filing: **24.10.1997**

(84) Designated Contracting States:
**AT BE CH DE DK ES FI FR GB GR IE IT LI LU MC
NL PT SE**

Designated Extension States:
AL LT LV RO SI

(30) Priority: **28.10.1996 IT TO960877**

(71) Applicant: **R.B.M. S.p.A.**
25060 S. Giovanni di Polaveno (BS) (IT)

(72) Inventor: **Bossini, Serafino**
25065 Lumezzane S.S. (BS) (IT)

(74) Representative:
Dini, Roberto, Dr. Ing.
Via Castagnole, 59
10060 None (Torino) (IT)

(54) **Modular radiator**

(57) A radiator, specifically a household radiator, of the type consisting of a plurality of metal heating elements, each one formed by manifold elements and at least one radiant element, which are obtained separately and then connected together. According to the invention, the radiant element (6) is connected with the manifold elements (5) by a male-female coupling and mechanical means (17,22) are provided, which prevent the female acting element (23 or 15) to withdraw from the male acting element (15 or 23).

Fig. 4

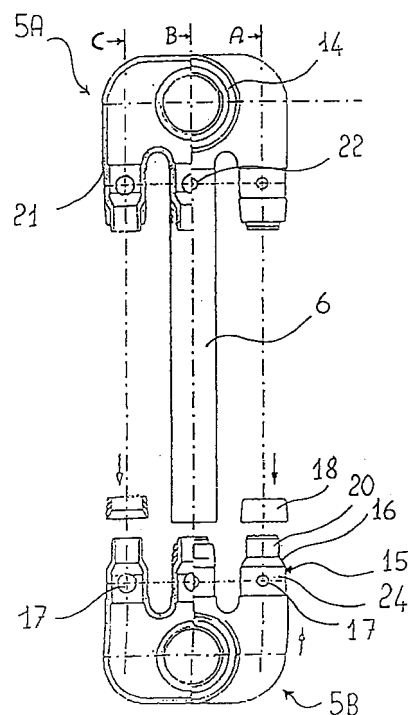

EP 0 838 654 A3



European Patent
Office

EUROPEAN SEARCH REPORT

Application Number
EP 97 11 8521

DOCUMENTS CONSIDERED TO BE RELEVANT			
Category	Citation of document with indication, where appropriate, of relevant passages	Relevant to claim	CLASSIFICATION OF THE APPLICATION (Int.Cl.6)
X	FR 615 135 A (COURTOT) 30 December 1926 * page 1, line 1 - page 1, line 18 * * page 1, line 56 - page 2, line 28; figures 1,2 * ---	1-6,11, 13,14,16	F28F9/26 F28F21/08 F28F9/14
X	WO 88 01039 A (SANTORO) 11 February 1988 * page 9, line 10 - page 12, line 8; figures 2,3 * ---	1-3,9, 10,13,14	
A	DE 23 63 992 A (VEREINIGTE METALLWERKE RANSHOFEN-BERNDORF AG) 9 January 1975 * the whole document * ---	1-3,16	
Y	FR 1 425 677 A (BUDERUS'SCHE EISENWERKE) 7 April 1966 * the whole document * ---	1-6,8,9, 16	
Y	WO 96 01402 A (PROKON GMBH) 18 January 1996 * page 3, line 14 - page 6, line 27; figures 2,4 * -----	1-6,8,9, 16	TECHNICAL FIELDS SEARCHED (Int.Cl.6) F28D F28F
The present search report has been drawn up for all claims			
Place of search THE HAGUE		Date of completion of the search 14 April 1999	Examiner Beltzung, F
<p>CATEGORY OF CITED DOCUMENTS</p> <p>X : particularly relevant if taken alone Y : particularly relevant if combined with another document of the same category A : technological background O : non-written disclosure P : intermediate document</p> <p>T : theory or principle underlying the invention E : earlier patent document, but published on, or after the filing date D : document cited in the application L : document cited for other reasons & : member of the same patent family, corresponding document</p>			

EPO FORM 1503 03/82 (P04C01)

**ANNEX TO THE EUROPEAN SEARCH REPORT
ON EUROPEAN PATENT APPLICATION NO.**

EP 97 11 8521

This annex lists the patent family members relating to the patent documents cited in the above-mentioned European search report. The members are as contained in the European Patent Office EDP file on
The European Patent Office is in no way liable for these particulars which are merely given for the purpose of information.

14-04-1999

Patent document cited in search report	Publication date	Patent family member(s)	Publication date
FR 615135 A	30-12-1926	NONE	
WO 8801039 A	11-02-1988	AT 51291 T	15-04-1990
		AU 595920 B	12-04-1990
		AU 7753587 A	24-02-1988
		EP 0276275 A	03-08-1988
		SI 8711375 A	31-10-1996
		US 4856581 A	15-08-1989
		YU 137587 A	30-04-1990
DE 2363992 A	09-01-1975	AT 327449 B	26-01-1976
		AT 334584 B	25-01-1976
		AT 611074 A	15-05-1976
		CH 558513 A	31-01-1975
FR 1425677 A	07-04-1966	NONE	
WO 9601402 A	18-01-1996	DE 4423301 A	22-02-1996
		DE 59504214 D	17-12-1998
		EP 0715705 A	12-06-1996