



(12) **EUROPEAN PATENT APPLICATION**

- (88) Date of publication A3: **21.04.1999 Bulletin 1999/16**
 (43) Date of publication A2: **13.05.1998 Bulletin 1998/20**
 (21) Application number: **97119651.4**
 (22) Date of filing: **10.11.1997**
 (51) Int. Cl.⁶: **B60T 8/88, B60T 8/48**

(84) Designated Contracting States:
AT BE CH DE DK ES FI FR GB GR IE IT LI LU MC NL PT SE
 Designated Extension States:
AL LT LV MK RO SI
 (30) Priority: **11.11.1996 JP 298867/96**
 (71) Applicant: **DENSO CORPORATION**
Kariya-City Aichi-Pref. 448 (JP)

(72) Inventor: **Mamoru, Sawada**
Kariya-city, Aichi-pref. 448 (JP)
 (74) Representative:
Winter, Brandl, Fürniss, Hübner, Röss, Kaiser, Polte, Kindermann
Partnerschaft
Patent- und Rechtsanwaltskanzlei
Alois-Steinecker-Strasse 22
85354 Freising (DE)

(54) **Brake control apparatus for a vehicle**

(57) A pressure difference is formed between a master cylinder pressure and a wheel cylinder pressure when a master cut-off valve (31, 32) closes a hydraulic path connecting a master cylinder (1) and a wheel cylinder (15 to 18) and a hydraulic pump (38, 39) supplies pressurized brake fluid to the wheel cylinder (15 to 18). After the pressure difference has been formed, the master cut-off valve (31, 32) opens the hydraulic path so that the pressure difference is cancelled. As a result, pulsations in brake fluid pressure occurs in the hydraulic path. A failure of the master cut-off valve (31, 32) or the hydraulic pump (38, 39) is detected based on the pulsations in brake fluid pressure.

FIG. 1

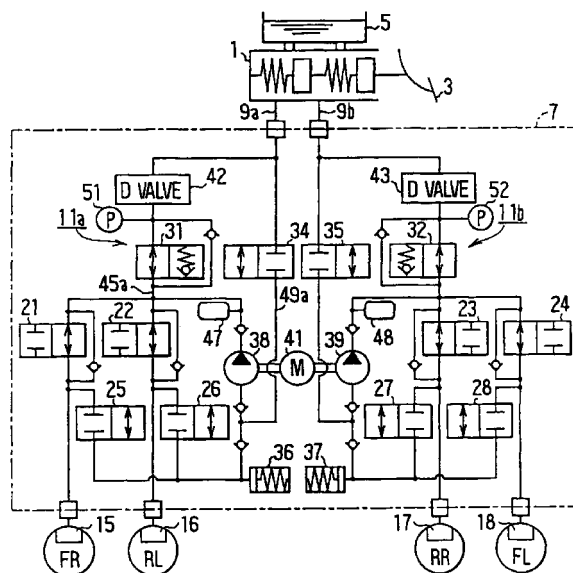



European Patent Office

EUROPEAN SEARCH REPORT

Application Number
EP 97 11 9651

| DOCUMENTS CONSIDERED TO BE RELEVANT | | | |
|--|---|---|--|
| Category | Citation of document with indication, where appropriate, of relevant passages | Relevant to claim | CLASSIFICATION OF THE APPLICATION (Int.Cl.6) |
| X | US 5 236 256 A (WILLMANN KARL-HEINZ ET AL) 17 August 1993 * column 6, line 53 - column 7, line 4; figure 1 * | 1,3,5, 9-13,17, 19,20 | B60T8/88 B60T8/48 |
| Y | | 4 | |
| A | | 7,14,16, 23 | |
| X | DE 40 29 793 A (BOSCH GMBH ROBERT) 26 March 1992 * column 7, line 6 - line 45 * * column 8, line 12 - line 36 * * column 10, line 41 - line 59; claims 7,8; figure * | 1-3,5,9, 10, 12-17, 22,23 | |
| A | | 7,11,24 | |
| Y | US 5 207 485 A (TROESTER HARRY) 4 May 1993 * abstract; figures 2,3 * * column 10, line 27 - column 11, line 37 * | 4 | |
| A | | 1,3,5, 12,14, 16,17,23 | TECHNICAL FIELDS SEARCHED (Int.Cl.6) B60T |
| A | DE 34 35 089 A (TEVES GMBH ALFRED) 3 April 1986 * page 11, last paragraph - page 14, last paragraph; figures * | 1,3,5, 12,16,23 | |
| A | US 4 790 607 A (ATKINS THOMAS M) 13 December 1988 * column 5, line 20 - line 30 * * column 5, line 66 - column 6, line 9; figure 1 * | 1,7,8, 12,19,23 | |
| --- -/-- | | | |
| The present search report has been drawn up for all claims | | | |
| Place of search THE HAGUE | | Date of completion of the search 26 February 1999 | Examiner Meijs, P |
| CATEGORY OF CITED DOCUMENTS X : particularly relevant if taken alone Y : particularly relevant if combined with another document of the same category A : technological background O : non-written disclosure P : intermediate document | | T : theory or principle underlying the invention E : earlier patent document, but published on, or after the filing date D : document cited in the application L : document cited for other reasons & : member of the same patent family, corresponding document | |

EPO FORM 1503 03 82 (P04C01)



European Patent
Office

EUROPEAN SEARCH REPORT

Application Number
EP 97 11 9651

| DOCUMENTS CONSIDERED TO BE RELEVANT | | | |
|---|---|---|--|
| Category | Citation of document with indication, where appropriate, of relevant passages | Relevant to claim | CLASSIFICATION OF THE APPLICATION (Int.Cl.6) |
| A | WO 96 10506 A (TEVES GMBH ALFRED ;VOLZ PETER (DE)) 11 April 1996 * abstract; figure 1 * ----- | 1, 3, 4, 11, 12, 14, 23, 25 | |
| A | GB 2 297 134 A (BOSCH GMBH ROBERT) 24 July 1996 * abstract; figure 1 * ----- | 1, 3, 4, 7, 11, 12, 23, 26 | |
| The present search report has been drawn up for all claims | | | TECHNICAL FIELDS SEARCHED (Int.Cl.6) |
| Place of search THE HAGUE | | Date of completion of the search 26 February 1999 | Examiner Meijs, P |
| <p>CATEGORY OF CITED DOCUMENTS</p> <p>X : particularly relevant if taken alone Y : particularly relevant if combined with another document of the same category A : technological background O : non-written disclosure P : intermediate document</p> <p>T : theory or principle underlying the invention E : earlier patent document, but published on, or after the filing date D : document cited in the application L : document cited for other reasons</p> <p>& : member of the same patent family, corresponding document</p> | | | |

EPO FORM 1503 03 B2 (P04C01)

ANNEX TO THE EUROPEAN SEARCH REPORT
ON EUROPEAN PATENT APPLICATION NO.

EP 97 11 9651

This annex lists the patent family members relating to the patent documents cited in the above-mentioned European search report. The members are as contained in the European Patent Office EDP file on
The European Patent Office is in no way liable for these particulars which are merely given for the purpose of information.

26-02-1999

| Patent document cited in search report | | Publication date | Patent family member(s) | Publication date |
|--|------------|------------------|-------------------------|------------------|
| US 5236256 | A | 17-08-1993 | DE 4106336 A | 03-09-1992 |
| | | | GB 2253254 A,B | 02-09-1992 |
| | | | JP 4321462 A | 11-11-1992 |
| DE 4029793 | A | 26-03-1992 | JP 4244464 A | 01-09-1992 |
| US 5207485 | A | 04-05-1993 | DE 4009640 C | 06-06-1991 |
| | | | FR 2659923 A | 27-09-1991 |
| | | | GB 2242950 A,B | 16-10-1991 |
| | | | IT 1246145 B | 15-11-1994 |
| | | | JP 2036176 C | 28-03-1996 |
| | | | JP 4224454 A | 13-08-1992 |
| | | | JP 7049264 B | 31-05-1995 |
| DE 3435089 | A | 03-04-1986 | NONE | |
| US 4790607 | A | 13-12-1988 | US 4673226 A | 16-06-1987 |
| | | | CA 1291048 A | 22-10-1991 |
| | | | DE 3820440 A | 05-01-1989 |
| | | | FR 2616395 A | 16-12-1988 |
| | | | GB 2205910 A,B | 21-12-1988 |
| | | | GB 2242490 A,B | 02-10-1991 |
| | | | GB 2242491 A,B | 02-10-1991 |
| | | | GB 2242492 A,B | 02-10-1991 |
| | | | GB 2242493 A,B | 02-10-1991 |
| | | | JP 1257657 A | 13-10-1989 |
| | | | JP 2668797 B | 27-10-1997 |
| | | | KR 9608340 B | 24-06-1996 |
| | | | MX 165831 B | 07-12-1992 |
| | | | US 4886322 A | 12-12-1989 |
| | | | US 4865399 A | 12-09-1989 |
| | | | AR 240429 A | 30-04-1990 |
| | | | BR 8600655 A | 29-10-1986 |
| | | | CA 1243379 A | 18-10-1988 |
| | | | DE 3605146 A | 21-08-1986 |
| | | | FR 2577498 A | 22-08-1986 |
| | | | GB 2171161 A,B | 20-08-1986 |
| | | | GB 2206387 A,B | 05-01-1989 |
| | | | IN 169615 A | 23-11-1991 |
| IN 164920 A | 08-07-1989 | | | |
| JP 2696317 B | 14-01-1998 | | | |
| JP 61222850 A | 03-10-1986 | | | |
| KR 9508498 B | 31-07-1995 | | | |
| US 4976501 A | 11-12-1990 | | | |
| WO 9610506 | A | 11-04-1996 | DE 4434979 A | 04-04-1996 |

EPO FORM P0459

For more details about this annex : see Official Journal of the European Patent Office, No. 12/82

**ANNEX TO THE EUROPEAN SEARCH REPORT
ON EUROPEAN PATENT APPLICATION NO.**

EP 97 11 9651

This annex lists the patent family members relating to the patent documents cited in the above-mentioned European search report. The members are as contained in the European Patent Office EDP file on
The European Patent Office is in no way liable for these particulars which are merely given for the purpose of information.

26-02-1999

| Patent document cited in search report | Publication date | Patent family member(s) | Publication date |
|--|------------------|-------------------------|------------------|
| GB 2297134 A | 24-07-1996 | DE 19501760 A | 25-07-1996 |
| | | FR 2729626 A | 26-07-1996 |
| | | JP 8230634 A | 10-09-1996 |
| | | US 5727852 A | 17-03-1998 |
| ----- | | | |

EPO FORM P0459

For more details about this annex : see Official Journal of the European Patent Office, No. 12/82