



(12) EUROPEAN PATENT APPLICATION

(88) Date of publication A3:
12.01.2000 Bulletin 2000/02

(51) Int Cl.7: B66C 13/06, B66C 13/46

(43) Date of publication A2:
13.05.1998 Bulletin 1998/20

(21) Application number: 97308305.8

(22) Date of filing: 20.10.1997

(84) Designated Contracting States:
AT BE CH DE DK ES FI FR GB GR IE IT LI LU MC
NL PT SE

- Kouno, Susumu, Mitsubishi Heavy Ind., Ltd.
Hiroshima-shi, Hiroshima (JP)
- Hoshina, Hiromitsu, Mitsubishi Heavy Ind., Ltd.
Hiroshima-shi, Hiroshima (JP)

(30) Priority: 07.11.1996 JP 29489896

(71) Applicant: Mitsubishi Heavy Industries, Ltd.
Tokyo 100-0005 (JP)

(74) Representative:
Cross, Rupert Edward Blount et al
BOULT WADE TENNANT,
27 Furnival Street
London EC4A 1PQ (GB)

(72) Inventors:
• Toyohara, Takashi, Mitsubishi Heavy Ind., Ltd.
Hiroshima-shi, Hiroshima (JP)

(54) Suspended load steadying/positioning control device

(57) A suspended load steadying/positioning control device comprises independent drive devices 11, 14 for moving a crane 4 on two rails 1, the crane suspending a load by a rope 5 or the like and traveling on the rails 1 across them; position detectors 12, 15 for detecting the traveling position of the crane on each rail 1; speed detectors 13, 16 for detecting the traveling speed of the crane on each rail 1; a suspended load swing displacement detector 17; and an arithmetic means 21 for

calculating, based on inputs, operation commands for the drive devices 11, 14 at two locations, the inputs being the measured values of the traveling positions at two locations by the position detectors 12, 15, the measured values of the speeds at two locations by the speed detectors 13, 16, and the measured value of the displacement of the suspended load by the suspended load swing displacement detector 17. Thus, the suspended load can be accurately positioned even in a crane having a structural deformation.

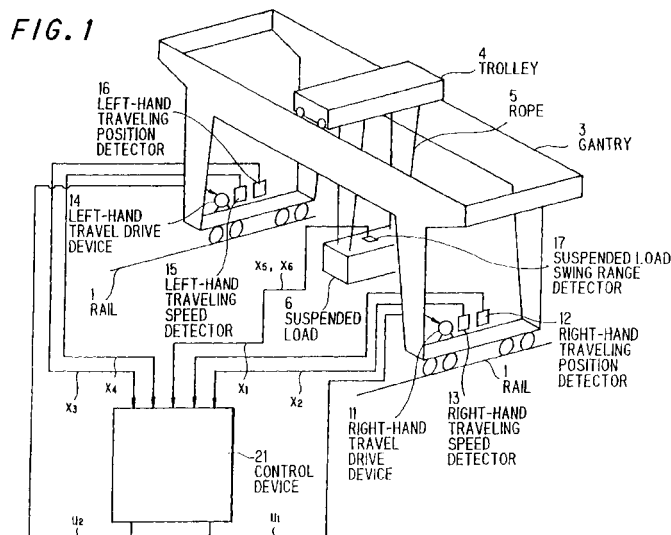



European Patent
Office

EUROPEAN SEARCH REPORT

Application Number
EP 97 30 8305

DOCUMENTS CONSIDERED TO BE RELEVANT			
Category	Citation of document with indication, where appropriate, of relevant passages	Relevant to claim	CLASSIFICATION OF THE APPLICATION (Int.Cl.6)
A	WO 95 05336 A (CAILLARD ;EUDIER JEAN YVES (FR); DEMOUSTIER VINCENT (FR)) 23 February 1995 (1995-02-23) * page 7, line 22 - page 8, line 2 * * page 9, line 17 - line 25; claim 10; figure 4 *	1	B66C13/06 B66C13/46
A	EP 0 583 816 A (ANSALDO UN AZIENDA FINMECC) 23 February 1994 (1994-02-23)		
A	EP 0 677 478 A (SAMSUNG HEAVY IND) 18 October 1995 (1995-10-18)		
			TECHNICAL FIELDS SEARCHED (Int.Cl.6)
			B66C
The present search report has been drawn up for all claims			
Place of search BERLIN		Date of completion of the search 18 November 1999	Examiner Thomas, C
<p>CATEGORY OF CITED DOCUMENTS</p> <p>X : particularly relevant if taken alone Y : particularly relevant if combined with another document of the same category A : technological background O : non-written disclosure P : intermediate document</p> <p>T : theory or principle underlying the invention E : earlier patent document, but published on, or after the filing date D : document cited in the application L : document cited for other reasons</p> <p>& : member of the same patent family, corresponding document</p>			

EPO FORM 1503 03 82 (P04C01)

**ANNEX TO THE EUROPEAN SEARCH REPORT
ON EUROPEAN PATENT APPLICATION NO.**

EP 97 30 8305

This annex lists the patent family members relating to the patent documents cited in the above-mentioned European search report.
The members are as contained in the European Patent Office EDP file on
The European Patent Office is in no way liable for these particulars which are merely given for the purpose of information.

18-11-1999

Patent document cited in search report	Publication date	Patent family member(s)	Publication date
WO 9505336 A	23-02-1995	FR 2708920 A	17-02-1995
		AT 148074 T	15-02-1997
		CA 2169369 A	23-02-1995
		DE 69401591 D	06-03-1997
		DE 69401591 T	10-07-1997
		EP 0713474 A	29-05-1996
		ES 2100083 T	01-06-1997
		GR 3023154 T	30-07-1997
		US 5878896 A	09-03-1999
EP 0583816 A	23-02-1994	IT 1255484 B	06-11-1995
		DE 69313561 D	09-10-1997
		JP 7133089 A	23-05-1995
EP 0677478 A	18-10-1995	FI 951461 A	01-10-1995
		JP 8198584 A	06-08-1996
		US 5729453 A	17-03-1998
		SG 44310 A	19-12-1997