



(12) **EUROPEAN PATENT APPLICATION**

(88) Date of publication A3:  
**09.06.1999 Bulletin 1999/23**

(51) Int Cl.<sup>6</sup>: **H01R 13/512**, H01R 15/00,  
H01R 19/04, H01R 15/10,  
H01R 15/08, H01R 13/44

(43) Date of publication A2:  
**24.06.1998 Bulletin 1998/26**

(21) Application number: **97310450.8**

(22) Date of filing: **22.12.1997**

(84) Designated Contracting States:  
**AT BE CH DE DK ES FI FR GB GR IE IT LI LU MC  
NL PT SE**  
Designated Extension States:  
**AL LT LV MK RO SI**

(72) Inventor: **Skip, Paul**  
**Eastcote, Middlesex HA4 8SP (GB)**

(74) Representative: **Needle, Jacqueline et al**  
**W.H. BECK, GREENER & CO**  
**7 Stone Buildings**  
**Lincoln's Inn**  
**London WC2A 3SZ (GB)**

(30) Priority: **20.12.1996 GB 9626453**

(71) Applicant: **Deltron Components Limited**  
**London NW10 6DN (GB)**

(54) **Electrical connectors and connecting parts therefor**

(57) A plug (2) has an insulating housing (4) and two elongate, conductive, connecting pins (6) which each extend within a tubular bore (10). Each pin (6) is wholly within, and does not project relative to, its respective bore (10). Each pin (6) carries a resilient, conductive lantern spring (14) to enable good electrical contact between the pin (6) and a socket (22). The socket (22) has a housing (24) of insulating material defining a tubular

sheath which extends around and insulates a substantially cylindrical, tubular, conductive socket (30). This socket (30), with its insulating sheath (26), is receivable within the corresponding bore (10) in the plug (2). In the connected position, the pin (6) is received within the socket (30), and the socket (30) is insulated both by its sheath (26) and by the housing (4) of the plug (2) such that the electrically conductive parts are completely inaccessible from the outside.

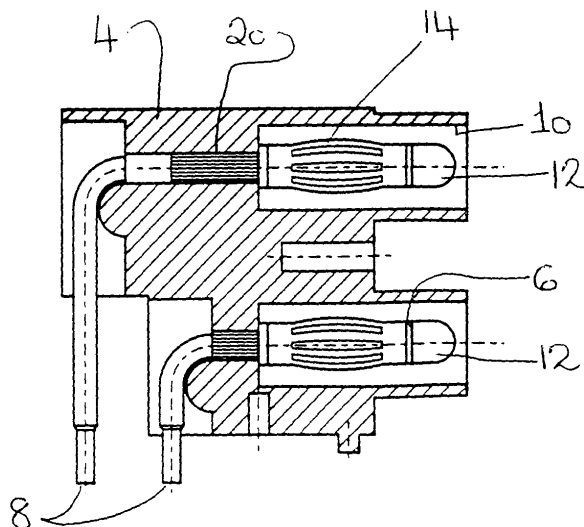

Figure 2

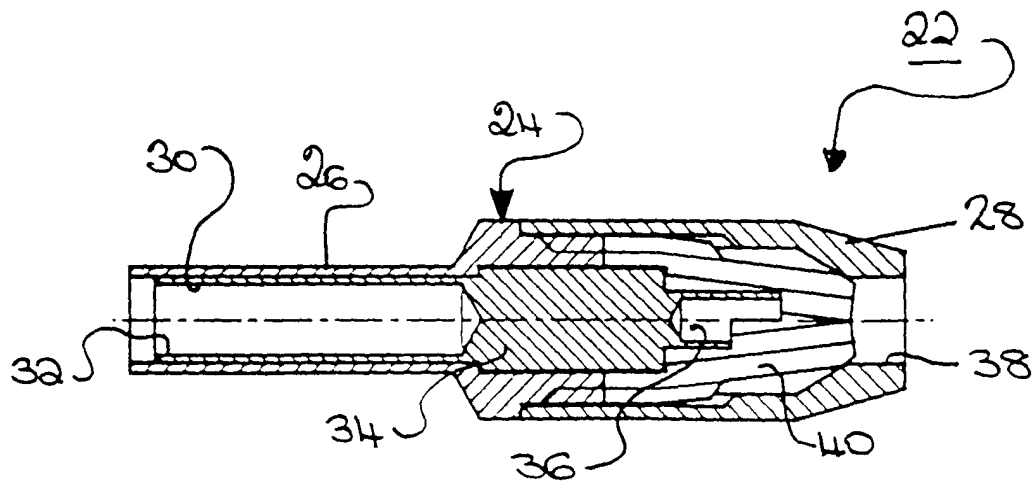

Figure 4



European Patent  
Office

# EUROPEAN SEARCH REPORT

Application Number  
EP 97 31 0450

DOCUMENTS CONSIDERED TO BE RELEVANT			
Category	Citation of document with indication, where appropriate, of relevant passages	Relevant to claim	CLASSIFICATION OF THE APPLICATION (Int.Cl.6)
X	GB 370 224 A (LOUIS HENRY REID) 7 April 1932	1-3,6-8	H01R13/512 H01R15/00
Y	* page 2, line 76-90 * * page 2, line 100-106; figures 1,2 *	4,5	H01R19/04 H01R15/10 H01R15/08 H01R13/44
Y	US 5 026 301 A (SEPMEYER ARTHUR C ET AL) 25 June 1991 * figure 3 *	4	
Y	GB 2 228 631 A (CLIFF ELECTRON COMPONENTS LTD) 29 August 1990 ABSTRACT * figure 3 *	5	
A	US 5 267 869 A (NADASKY SUZANNE C ET AL) 7 December 1993 * column 3, line 20-54; figures 1,2 *	1-8	
			TECHNICAL FIELDS SEARCHED (Int.Cl.6)
			H01R
The present search report has been drawn up for all claims			
Place of search MUNICH		Date of completion of the search 19 April 1999	Examiner Berg, S
<p>CATEGORY OF CITED DOCUMENTS</p> <p>X : particularly relevant if taken alone Y : particularly relevant if combined with another document of the same category A : technological background O : non-written disclosure P : intermediate document</p> <p>T : theory or principle underlying the invention E : earlier patent document, but published on, or after the filing date D : document cited in the application L : document cited for other reasons</p> <p>&amp; : member of the same patent family, corresponding document</p>			

EPO FORM 1503 03 82 (P04C01)

**ANNEX TO THE EUROPEAN SEARCH REPORT  
ON EUROPEAN PATENT APPLICATION NO.**

EP 97 31 0450

This annex lists the patent family members relating to the patent documents cited in the above-mentioned European search report.  
The members are as contained in the European Patent Office EDP file on  
The European Patent Office is in no way liable for these particulars which are merely given for the purpose of information.

19-04-1999

Patent document cited in search report	Publication date	Patent family member(s)	Publication date
GB 370224 A		NONE	
US 5026301 A	25-06-1991	NONE	
GB 2228631 A	29-08-1990	NONE	
US 5267869 A	07-12-1993	AU 654242 B	27-10-1994
		AU 5207693 A	30-06-1994
		BR 9305029 A	28-06-1994
		DE 69304297 D	02-10-1996
		DE 69304297 T	02-01-1997
		EP 0602698 A	22-06-1994
		JP 6223893 A	12-08-1994
		MX 9307783 A	29-07-1994