



Europäisches Patentamt
European Patent Office
Office européen des brevets



(11)

EP 0 864 708 A3

(12)

EUROPEAN PATENT APPLICATION

(88) Date of publication A3:
07.07.1999 Bulletin 1999/27

(51) Int Cl.⁶: **E04D 3/08**

(43) Date of publication A2:
16.09.1998 Bulletin 1998/38

(21) Application number: **98301879.7**

(22) Date of filing: **13.03.1998**

(84) Designated Contracting States:
**AT BE CH DE DK ES FI FR GB GR IE IT LI LU MC
NL PT SE**
Designated Extension States:
AL LT LV MK RO SI

(72) Inventor: **Emsley, Roger,**
Unit 20, Nailsworth Mills Estate,
Gloucestershire, GL6 0BT (GB)

(74) Representative: **Lainé, Simon James et al**
Wynne-Jones, Lainé & James
Morgan Arcade Chambers
33, St. Mary Street
Cardiff CF1 2AB (GB)

(30) Priority: **13.03.1997 GB 9705236**
30.01.1998 GB 9801888

(71) Applicant: **Estrusione Materiali Plastici SA**
6855 Stabio (CH)

(54) A roofing or screening system

(57) A roofing or screening system has a support comprising a glazing bar (40) and a member (42) that slides longitudinally over part (44) of the glazing bar to be retained thereby. The member then presents hooked profiles (46) to opposite sides of the glazing bar. Hooked

edged portions (28) of panels (22) interengage with those profiles to be retained to the support. A cap (54) is clipped over the glazing bar to shield the joints. End glazing bars (60, 160) and a wall mount (25) are also described.

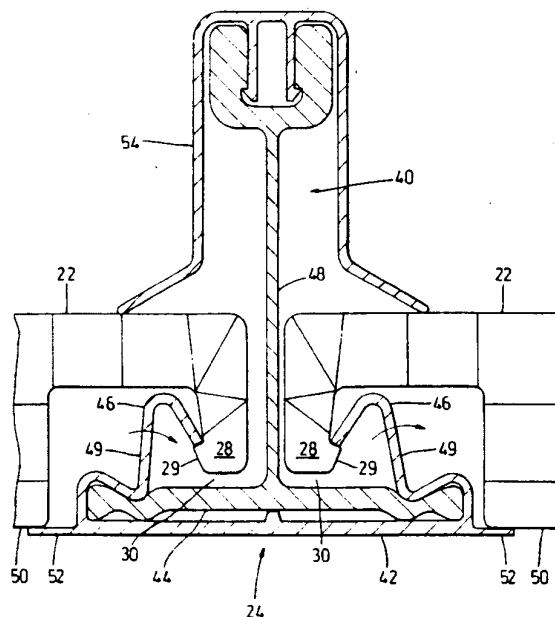

Fig. 3

EP 0 864 708 A3



European Patent
Office

EUROPEAN SEARCH REPORT

Application Number
EP 98 30 1879

DOCUMENTS CONSIDERED TO BE RELEVANT			
Category	Citation of document with indication, where appropriate, of relevant passages	Relevant to claim	CLASSIFICATION OF THE APPLICATION (Int.Cl.6)
X	GB 2 236 791 A (INSULITE LTD) 17 April 1991	1-11	E04D3/08
A	* page 2, line 10 - page 4, line 36; figures *	12-15, 28-30	
X	US 5 065 562 A (LARSEN ET AL.) 19 November 1991 * abstract; figures *	1,11,12	
A	WO 95 22665 A (AKRAPLAST) 24 August 1995 * abstract; figures *	1,2	
A	US 4 222 210 A (HANSTEIN ET AL.) 16 September 1980 * abstract; figures *	1	
A	EP 0 092 078 A (GEBHARDT) 26 October 1983 * abstract; figures *	1	
A	EP 0 610 102 A (ULTRAFRAME) 10 August 1994 * abstract; figures *	1-15	
X	FR 2 486 566 A (ALUGLAS) 15 January 1982	16-21	
A	* page 5, line 20 - line 35; figure 5 *	22-25	
X	GB 2 259 926 A (SCHOLES) 31 March 1993	16,20-25	
A	* page 13, paragraph 2 - page 15, paragraph 2; figure 6 *	17-19	
The present search report has been drawn up for all claims			
Place of search THE HAGUE		Date of completion of the search 17 May 1999	Examiner Righetti, R
<p>CATEGORY OF CITED DOCUMENTS</p> <p>X : particularly relevant if taken alone Y : particularly relevant if combined with another document of the same category A : technological background O : non-written disclosure P : intermediate document</p> <p>T : theory or principle underlying the invention E : earlier patent document, but published on, or after the filing date D : document cited in the application L : document cited for other reasons & : member of the same patent family, corresponding document</p>			

EPO FORM 1503 03/82 (P04C01)

**ANNEX TO THE EUROPEAN SEARCH REPORT
ON EUROPEAN PATENT APPLICATION NO.**

EP 98 30 1879

This annex lists the patent family members relating to the patent documents cited in the above-mentioned European search report.
The members are as contained in the European Patent Office EDP file on
The European Patent Office is in no way liable for these particulars which are merely given for the purpose of information.

17-05-1999

Patent document cited in search report		Publication date	Patent family member(s)		Publication date
GB 2236791	A	17-04-1991	WO	9104380 A	04-04-1991
US 5065562	A	19-11-1991	CA	2024653 A	30-07-1991
WO 9522665	A	24-08-1995	IT	MI940109 U	17-08-1995
			AT	160839 T	15-12-1997
			CZ	9602430 A	12-03-1997
			DE	59501072 D	15-01-1998
			EP	0745168 A	04-12-1996
			ES	2113734 T	01-05-1998
			GR	3026273 T	30-06-1998
			US	5735096 A	07-04-1998
US 4222210	A	16-09-1980	DE	2808155 A	30-08-1979
			DE	2820306 A	22-11-1979
			AT	359243 B	27-10-1980
			AT	934778 A	15-03-1980
			BE	874401 A	18-06-1979
			CH	637729 A	15-08-1983
			DK	59879 A	26-08-1979
			FI	784016 A,B,	26-08-1979
			FR	2418325 A	21-09-1979
			GB	2015630 A,B	12-09-1979
			NL	7900304 A	28-08-1979
			SE	7901670 A	26-08-1979
EP 92078	A	26-10-1983	DE	3213981 A	03-11-1983
			AT	25273 T	15-02-1987
EP 610102	A	10-08-1994	GB	2275958 A,B	14-09-1994
FR 2486566	A	15-01-1982	BE	884247 A	12-01-1981
GB 2259926	A	31-03-1993	AU	2596692 A	27-04-1993
			EP	0605553 A	13-07-1994
			WO	9306317 A	01-04-1993