



Europäisches Patentamt
European Patent Office
Office européen des brevets



(11)

EP 0 869 229 A3

(12)

EUROPEAN PATENT APPLICATION

(88) Date of publication A3:
17.11.1999 Bulletin 1999/46

(51) Int Cl.⁶: **E04D 13/03, E04D 13/035**

(43) Date of publication A2:
07.10.1998 Bulletin 1998/41

(21) Application number: **98301682.5**

(22) Date of filing: **06.03.1998**

(84) Designated Contracting States:
**AT BE CH DE DK ES FI FR GB GR IE IT LI LU MC
NL PT SE**
Designated Extension States:
AL LT LV MK RO SI

(72) Inventor: **Uchida, Takeshi**
Ome-shi, Tokyo (JP)

(74) Representative:
Ben-Nathan, Laurence Albert et al
Urquhart-Dykes & Lord
91 Wimpole Street
London W1M 8AH (GB)

(30) Priority: **31.03.1997 JP 8160297**

(71) Applicant: **Uchida, Takeshi**
Ome-shi, Tokyo (JP)

(54) Lighting device

(57) A lighting device may readily be installed in low cost. A lighting sleeve body 9 is rotatably mounted on a horizontal upper edge portion 4b of a sleeve-like mounting base 4 mounted on a roof. The lighting sleeve body 9 may be drivingly rotated in response to a position of the sun by a lighting sleeve body rotary drive mechanism 17 on the horizontal upper edge portion 4b of the mounting base 4. A plurality of reflector plates 19 are

disposed rotatably around horizontal shafts 20 to reflect the sunshine within a lighting opening portion 9a at a slanted upper portion of the lighting sleeve body 9 and introduce lights into the interior of the room through inner passages 9b and 4c of the lighting sleeve body 9 and the mounting base 4. A reflecting angle of the reflector plates 19 may be changed in response to the position of the sun by a reflector plate rotary drive mechanism 27.

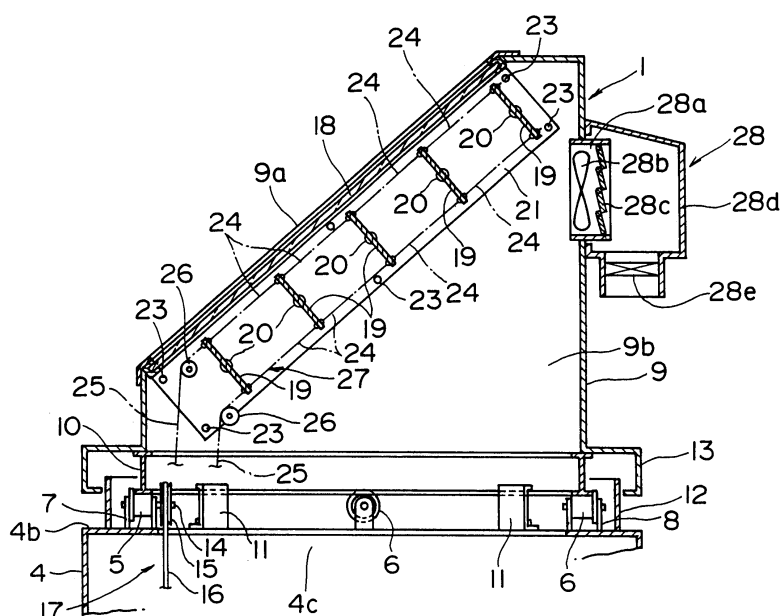

FIG. 3.

EP 0 869 229 A3



European Patent
Office

EUROPEAN SEARCH REPORT

Application Number
EP 98 30 1682

DOCUMENTS CONSIDERED TO BE RELEVANT			
Category	Citation of document with indication, where appropriate, of relevant passages	Relevant to claim	CLASSIFICATION OF THE APPLICATION (Int.Cl.6)
Y	US 5 493 824 A (WEBSTER LEE R ET AL) 27 February 1996 (1996-02-27) * the whole document *	1,2	E04D13/03
Y	WO 95 10676 A (SKYDOME IND LTD ;LYNCH STEVEN (AU)) 20 April 1995 (1995-04-20) * page 3, line 11 - page 3, line 24 * * page 4, line 9 - page 4, line 12 * * page 5, line 12 - page 5, line 19 * * figures 1-3,9,10 *	1,2	
A	US 4 164 106 A (KLOSZ GUSTAV) 14 August 1979 (1979-08-14) * page 4, line 4 - page 4, line 34 * * claim 1; figures 1-4 *	3	
A	FR 2 128 974 A (FEREM) 27 October 1972 (1972-10-27) * page 2, line 15 - page 2, line 25 * * figures 1-3 *	1,22	
			TECHNICAL FIELDS SEARCHED (Int.Cl.6)
			E04D
The present search report has been drawn up for all claims			
Place of search THE HAGUE		Date of completion of the search 24 September 1999	Examiner Hendrickx, X
<p>CATEGORY OF CITED DOCUMENTS</p> <p>X : particularly relevant if taken alone Y : particularly relevant if combined with another document of the same category A : technological background O : non-written disclosure P : intermediate document</p> <p>T : theory or principle underlying the invention E : earlier patent document, but published on, or after the filing date D : document cited in the application L : document cited for other reasons & : member of the same patent family, corresponding document</p>			

EPO FORM 1503 03.82 (P04C01)

**ANNEX TO THE EUROPEAN SEARCH REPORT
ON EUROPEAN PATENT APPLICATION NO.**

EP 98 30 1682

This annex lists the patent family members relating to the patent documents cited in the above-mentioned European search report.
The members are as contained in the European Patent Office EDP file on
The European Patent Office is in no way liable for these particulars which are merely given for the purpose of information.

24-09-1999

Patent document cited in search report	Publication date	Patent family member(s)	Publication date
US 5493824 A	27-02-1996	NONE	
WO 9510676 A	20-04-1995	AU 677720 B	01-05-1997
		AU 7848994 A	04-05-1995
		JP 9509705 T	30-09-1997
		US 5596848 A	28-01-1997
		ZA 9407915 A	24-05-1995
US 4164106 A	14-08-1979	NONE	
FR 2128974 A	27-10-1972	NONE	