



Europäisches Patentamt
European Patent Office
Office européen des brevets



(11) **EP 0 883 148 A3**

(12) **EUROPEAN PATENT APPLICATION**

(88) Date of publication A3:
14.04.1999 Bulletin 1999/15

(51) Int. Cl.⁶: **H01H 71/66, H01H 9/28**

(43) Date of publication A2:
09.12.1998 Bulletin 1998/50

(21) Application number: **98201702.2**

(22) Date of filing: **21.05.1998**

(84) Designated Contracting States:
**AT BE CH CY DE DK ES FI FR GB GR IE IT LI LU
MC NL PT SE**
Designated Extension States:
AL LT LV MK RO SI

(72) Inventor: **Fabrizi, Fabrizio**
I-24100 Bergamo (IT)

(74) Representative:
Pezzoli, Ennio et al
Jacobacci & Perani S.p.A.
Via Visconti di Modrone 7
20122 Milano (IT)

(30) Priority: **22.05.1997 IT MI970367 U**

(71) Applicant: **BTICINO S.P.A.**
20154 Milano (IT)

(54) **Actuating device for a circuit breaker with element for disabling switching**

(57) Actuating device (100) for a circuit breaker comprising a driving element (109) movable between an opening position (109') and a closing position (109''), a disabling element (124) movable between a rest position (124') in which it allows movement of the driving element (109) and a working position (124'') in which it prevents movement of the driving element (109), a hole (129) for receiving a padlock for locking the disabling element (124), the disabling element (124) in the working position (124'') allowing access to said hole (129) and in the rest position (124') preventing access to said hole (129)

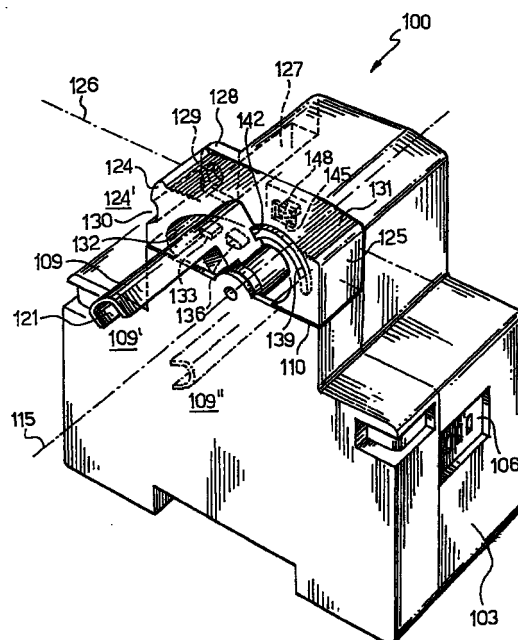

FIG.1a

EP 0 883 148 A3



European Patent
Office

EUROPEAN SEARCH REPORT

Application Number
EP 98 20 1702

DOCUMENTS CONSIDERED TO BE RELEVANT			
Category	Citation of document with indication, where appropriate, of relevant passages	Relevant to claim	CLASSIFICATION OF THE APPLICATION (Int.Cl.6)
Y	US 3 179 759 A (CUTLER-HAMMER) 20 April 1965 * column 2, line 48 - column 3, line 9 * ---	1-12	H01H71/66 H01H9/28
Y	EP 0 610 143 A (MERLIN GERIN) 10 August 1994 * column 2, line 34 - column 3, line 13 * ---	1-12	
Y	DE 42 22 551 A (SCHUPA ELEKTRO GMBH & CO KG) 13 January 1994 * column 1, line 39 - column 2, line 6 * -----	1-12	
			TECHNICAL FIELDS SEARCHED (Int.Cl.6)
			H01H
The present search report has been drawn up for all claims			
Place of search THE HAGUE		Date of completion of the search 19 February 1999	Examiner Libberecht, L
CATEGORY OF CITED DOCUMENTS X : particularly relevant if taken alone Y : particularly relevant if combined with another document of the same category A : technological background O : non-written disclosure P : intermediate document T : theory or principle underlying the invention E : earlier patent document, but published on, or after the filing date D : document cited in the application L : document cited for other reasons & : member of the same patent family, corresponding document			

EPO FORM 1503 03.82 (P04C01)

**ANNEX TO THE EUROPEAN SEARCH REPORT
ON EUROPEAN PATENT APPLICATION NO.**

EP 98 20 1702

This annex lists the patent family members relating to the patent documents cited in the above-mentioned European search report. The members are as contained in the European Patent Office EDP file on
The European Patent Office is in no way liable for these particulars which are merely given for the purpose of information.

19-02-1999

Patent document cited in search report	Publication date	Patent family member(s)	Publication date
US 3179759 A	20-04-1965	NONE	
EP 0610143 A	10-08-1994	FR 2701159 A	05-08-1994
		DE 69406026 D	13-11-1997
		DE 69406026 T	19-03-1998
		US 5504284 A	02-04-1996
DE 4222551 A	13-01-1994	SE 9302076 A	10-01-1994