



Europäisches Patentamt
European Patent Office
Office européen des brevets



(11) **EP 0 899 464 A3**

(12) **EUROPEAN PATENT APPLICATION**

(88) Date of publication A3:
28.06.2000 Bulletin 2000/26

(51) Int. Cl.⁷: **F15B 15/28**

(43) Date of publication A2:
03.03.1999 Bulletin 1999/09

(21) Application number: **98116235.7**

(22) Date of filing: **27.08.1998**

(84) Designated Contracting States:
**AT BE CH CY DE DK ES FI FR GB GR IE IT LI LU
MC NL PT SE**
Designated Extension States:
AL LT LV MK RO SI

(30) Priority: **01.09.1997 JP 25126797**

(71) Applicant:
**Mitsubishi Heavy Industries, Ltd.
Tokyo 100-8315 (JP)**

(72) Inventor:
**Tawara, Satoshi,
c/o Takasago Res. & Devel. Center
2-chome, Takasago, Hyogo-ken, 676-8686 (JP)**

(74) Representative:
**Strehl Schübel-Hopf & Partner
Maximilianstrasse 54
80538 München (DE)**

(54) **Hydraulic servomotor control assembly**

(57) A hydraulic servomotor control assembly is disclosed, for example a hydraulic servomotor control assembly which supplies the pressurized oil as operating fluid to a hydraulic motor 1, and which controls the volume of the pressurized fluid by means of a servo valve 2. In hydraulic servomotors of the prior art, the hydraulic motor and the tachogenerator or rotational speed sensor device for detecting the rotation, are two separate entities, so that the servomotor must be quite large, and it is difficult to find ways to make it any smaller. In contrast to such prior art, the hydraulic servomotor control assembly according to this invention is distinguished by the fact that a hydraulic motor 1 and a rotational speed detector device (13, 17, 20) are shaft coupled and integral with each other, so that the resulting assembly is both compact and stable.

Fig. 1

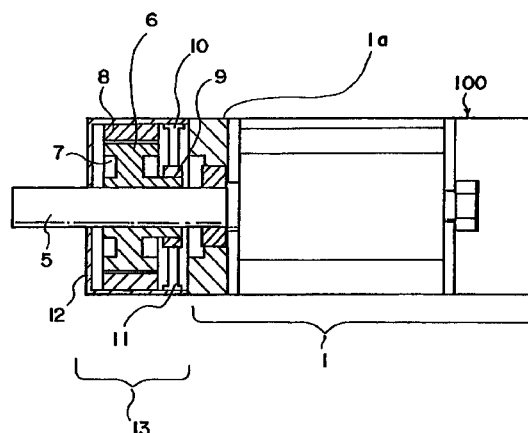

EP 0 899 464 A3



European Patent
Office

EUROPEAN SEARCH REPORT

Application Number
EP 98 11 6235

DOCUMENTS CONSIDERED TO BE RELEVANT			
Category	Citation of document with indication, where appropriate, of relevant passages	Relevant to claim	CLASSIFICATION OF THE APPLICATION (Int.Cl.6)
X	US 4 644 749 A (SOMES RICHARD K) 24 February 1987 (1987-02-24) * column 2, line 49 - column 3, line 25; figure *	1-4,6	F15B15/28 F15B9/14
X	US 4 258 834 A (HAWLEY ROYAL T ET AL) 31 March 1981 (1981-03-31) * column 7, line 43-59; figures 5,6 *	1-3,5	
X	PATENT ABSTRACTS OF JAPAN vol. 017, no. 304 (M-1427), 10 June 1993 (1993-06-10) & JP 05 024445 A (KOMATSU FORKLIFT CO LTD), 2 February 1993 (1993-02-02) * abstract *	1,3	
A	EP 0 417 283 A (KOMATSU MFG CO LTD) 20 March 1991 (1991-03-20) * column 14, line 21-49; figures 1-4 *	1,3	
A	US 4 593 555 A (KRUTZ GARY W ET AL) 10 June 1986 (1986-06-10) * column 8, line 37-51; figure 4 *	1,4	TECHNICAL FIELDS SEARCHED (Int.Cl.6)
A	US 5 598 794 A (HARMS LOUIS C ET AL) 4 February 1997 (1997-02-04) * column 8, line 7-64; figures 3-5 *	1,6	F15B G01P F16H E02F
A	EP 0 791 771 A (KOMATSU MFG CO LTD) 27 August 1997 (1997-08-27) * column 9, line 12 - column 10, line 21; figure 1 *	1	
A	US 4 527 054 A (WHITE HARVEY C) 2 July 1985 (1985-07-02) * abstract; figures *	2	
The present search report has been drawn up for all claims			
Place of search BERLIN		Date of completion of the search 5 May 2000	Examiner Pöhl, A
CATEGORY OF CITED DOCUMENTS X : particularly relevant if taken alone Y : particularly relevant if combined with another document of the same category A : technological background O : non-written disclosure P : intermediate document		T : theory or principle underlying the invention E : earlier patent document, but published on, or after the filing date D : document cited in the application L : document cited for other reasons & : member of the same patent family, corresponding document	

EPO FORM 1503 03 82 (P04C01)



European Patent
Office

EUROPEAN SEARCH REPORT

Application Number
EP 98 11 6235

DOCUMENTS CONSIDERED TO BE RELEVANT			
Category	Citation of document with indication, where appropriate, of relevant passages	Relevant to claim	CLASSIFICATION OF THE APPLICATION (Int.Cl.6)
A	US 4 611 549 A (KODERA MASANORI ET AL) 16 September 1986 (1986-09-16) * column 2, line 16-53; figures * ----	1-6	
A	US 5 018 351 A (OTTE ERHARD) 28 May 1991 (1991-05-28) * column 5, line 30-48; figures * ----	4	
A	EP 0 426 443 A (SHIMADZU CORP) 8 May 1991 (1991-05-08) * column 6, line 34-47; figure 8 * -----	4-6	
			TECHNICAL FIELDS SEARCHED (Int.Cl.6)
The present search report has been drawn up for all claims			
Place of search BERLIN		Date of completion of the search 5 May 2000	Examiner Pöll, A
CATEGORY OF CITED DOCUMENTS X : particularly relevant if taken alone Y : particularly relevant if combined with another document of the same category A : technological background O : non-written disclosure P : intermediate document T : theory or principle underlying the invention E : earlier patent document, but published on, or after the filing date D : document cited in the application L : document cited for other reasons & : member of the same patent family, corresponding document			

EPO FORM 1503 03.82 (P4C01)

**ANNEX TO THE EUROPEAN SEARCH REPORT
ON EUROPEAN PATENT APPLICATION NO.**

EP 98 11 6235

This annex lists the patent family members relating to the patent documents cited in the above-mentioned European search report. The members are as contained in the European Patent Office EDP file on
The European Patent Office is in no way liable for these particulars which are merely given for the purpose of information.

05-05-2000

Patent document cited in search report		Publication date	Patent family member(s)		Publication date
US 4644749	A	24-02-1987	NONE		
US 4258834	A	31-03-1981	AU	527114 B	17-02-1983
			AU	4884479 A	17-01-1980
			CA	1126356 A	22-06-1982
			DE	2964531 D	24-02-1983
			DK	292079 A	13-01-1980
			EP	0008352 A	05-03-1980
			FI	792190 A	13-01-1980
			JP	55013700 A	30-01-1980
			NO	792300 A,B,	15-01-1980
			ZA	7903516 A	29-10-1980
JP 05024445	A	02-02-1993	JP	2906093 B	14-06-1999
EP 0417283	A	20-03-1991	JP	2195062 A	01-08-1990
			JP	2844459 B	06-01-1999
			JP	2038745 A	08-02-1990
			JP	2717671 B	18-02-1998
			DE	68928239 D	11-09-1997
			DE	68928239 T	15-01-1998
			WO	8912188 A	14-12-1989
			US	5193416 A	16-03-1993
			EP	0754882 A	22-01-1997
			EP	0754883 A	22-01-1997
US 4593555	A	10-06-1986	NONE		
US 5598794	A	04-02-1997	AU	703938 B	01-04-1999
			AU	5022996 A	04-09-1996
			CA	2212806 A	22-08-1996
			EP	0809827 A	03-12-1997
			WO	9625704 A	22-08-1996
EP 0791771	A	27-08-1997	JP	8135789 A	31-05-1996
			US	5784883 A	28-07-1998
			WO	9615394 A	23-05-1996
			KR	178138 B	01-04-1999
US 4527054	A	02-07-1985	NONE		
US 4611549	A	16-09-1986	JP	60199797 A	09-10-1985
			JP	1055158 B	22-11-1989
			JP	1572454 C	25-07-1990
			JP	60071392 A	23-04-1985
			JP	1056037 B	28-11-1989

**ANNEX TO THE EUROPEAN SEARCH REPORT
ON EUROPEAN PATENT APPLICATION NO.**

EP 98 11 6235

This annex lists the patent family members relating to the patent documents cited in the above-mentioned European search report.
The members are as contained in the European Patent Office EDP file on
The European Patent Office is in no way liable for these particulars which are merely given for the purpose of information.

05-05-2000

Patent document cited in search report	Publication date	Patent family member(s)	Publication date
US 4611549 A		JP 1572455 C	25-07-1990
		JP 60076498 A	30-04-1985
		DE 3483200 D	18-10-1990
		EP 0143851 A	12-06-1985
		WO 8403871 A	11-10-1984
		CA 1231768 A	19-01-1988
US 5018351 A	28-05-1991	DE 3742569 A	06-07-1989
		BR 8806637 A	29-08-1989
		EP 0320857 A	21-06-1989
		JP 2003784 A	09-01-1990
EP 0426443 A	08-05-1991	JP 3144165 A	19-06-1991
		JP 2019522 C	19-02-1996
		JP 3144166 A	19-06-1991
		JP 7056341 B	14-06-1995
		CN 1051329 A	15-05-1991
		US 5172610 A	22-12-1992