



Europäisches Patentamt  
European Patent Office  
Office européen des brevets



(11) **EP 0 901 892 A3**

(12) **EUROPEAN PATENT APPLICATION**

(88) Date of publication A3:  
**19.05.1999 Bulletin 1999/20**

(51) Int. Cl.<sup>6</sup>: **B27B 31/00**, B27B 5/18,  
B27L 7/00, B27B 29/00

(43) Date of publication A2:  
**17.03.1999 Bulletin 1999/11**

(21) Application number: **98117133.3**

(22) Date of filing: **10.09.1998**

(84) Designated Contracting States:  
**AT BE CH CY DE DK ES FI FR GB GR IE IT LI LU  
MC NL PT SE**  
Designated Extension States:  
**AL LT LV MK RO SI**

(30) Priority: **11.09.1997 IT UD970155**

(71) Applicants:  
• **Della Rossa, Ercole**  
**33010 Magnano in Riviera (IT)**  
• **Orlando, Maurizio**  
**33045 Nimis (IT)**

(72) Inventors:  
• **Della Rossa, Ercole**  
**33010 Magnano in Riviera (IT)**  
• **Orlando, Maurizio**  
**33045 Nimis (IT)**

(74) Representative:  
**Petraz, Gilberto Luigi et al**  
**GLP S.r.l.**  
**Piazzale Cavedalis 6/2**  
**33100 Udine (IT)**

(54) **Automatic electronic wood cutting/chopping machine**

(57) Automatic electronic wood cutting/chopping machine used to produce pieces or segments (49) of firewood from branchless trunks (12) and collected from a stacking zone, the machine including, in coordinated cooperation, a loading assembly (11) to automatically pick up the trunks (12) from the stacking zone and to deposit them on a lengthwise feed assembly (13) with a sliding channel (20), a cutting assembly (14) located to follow the lengthwise feed assembly (13) to divide the trunks (12) into sections of predetermined length, a gripper assembly (29) located in cooperation with the cutting assembly (14) to temporarily retain the trunks (12) during the cutting operation and to measure the

diameter of the trunks (12), a translation assembly (25) located immediately downstream of the cutting assembly (14) to translate the cut sections of trunk (12), a chopping assembly (15), coplanar and substantially adjacent to the feed assembly (13), to divide the cut sections into a defined number of pieces or segments (49) and a carrier assembly (16) located immediately downstream of the chopping assembly (15) to discharge and/or separate the pieces or segments (49) produced, the assemblies (11,13,14,15,16,25, 29) being governed by an electronic control and drive unit (26) associated at least with means to automatically determine the length of the trunks (12).

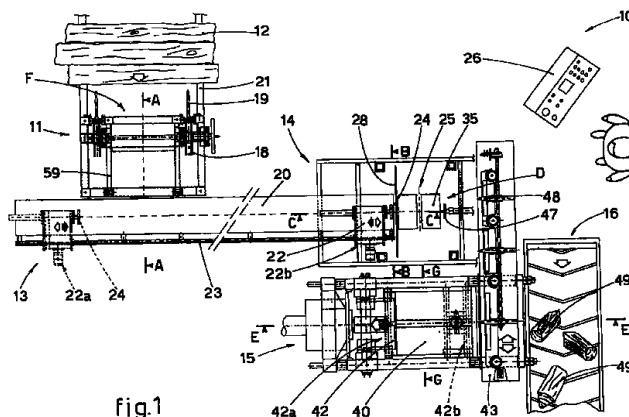

fig.1

EP 0 901 892 A3



European Patent  
Office

## EUROPEAN SEARCH REPORT

Application Number  
EP 98 11 7133

DOCUMENTS CONSIDERED TO BE RELEVANT			
Category	Citation of document with indication, where appropriate, of relevant passages	Relevant to claim	CLASSIFICATION OF THE APPLICATION (Int.Cl.6)
A	EP 0 097 245 A (KRETZER WALTER) 4 January 1984 * claim 2 *	1	B27B31/00 B27B5/18 B27L7/00 B27B29/00
A	US 4 281 697 A (HEIKKINEN LEO L ET AL) 4 August 1981 * column 3, line 55-59; claim 1 *	1	
A	FR 2 716 831 A (CRITT BOIS) 8 September 1995 * claim 1 *	1	
P,A	US 5 791 389 A (VALDEZ CHARLIE) 11 August 1998 * claim 1 *	1	
A	US 4 160 470 A (SIGMUND RICHARD W) 10 July 1979		
A	US 4 284 112 A (HOSKIN CHARLES E) 18 August 1981		
A	US 4 294 295 A (OLIN C HOWARD) 13 October 1981		TECHNICAL FIELDS SEARCHED (Int.Cl.6) B27B B27L
A	US 4 373 564 A (HEIKKINEN LEO L) 15 February 1983		
A	US 4 834 154 A (NUNNERY ERMAL R ET AL) 30 May 1989		
The present search report has been drawn up for all claims			
Place of search THE HAGUE		Date of completion of the search 26 March 1999	Examiner De Gussem, J
CATEGORY OF CITED DOCUMENTS X : particularly relevant if taken alone Y : particularly relevant if combined with another document of the same category A : technological background O : non-written disclosure P : intermediate document T : theory or principle underlying the invention E : earlier patent document, but published on, or after the filing date D : document cited in the application L : document cited for other reasons & : member of the same patent family, corresponding document			

EPO FORM 1503 03.82 (P04C01)

**ANNEX TO THE EUROPEAN SEARCH REPORT  
ON EUROPEAN PATENT APPLICATION NO.**

EP 98 11 7133

This annex lists the patent family members relating to the patent documents cited in the above-mentioned European search report. The members are as contained in the European Patent Office EDP file on  
The European Patent Office is in no way liable for these particulars which are merely given for the purpose of information.

26-03-1999

Patent document cited in search report	Publication date	Patent family member(s)	Publication date
EP 0097245 A	04-01-1984	DE 3312596 A AT 22247 T	08-12-1983 15-10-1983
US 4281697 A	04-08-1981	US 4173237 A CA 1066994 A	06-11-1979 27-11-1979
FR 2716831 A	08-09-1995	NONE	
US 5791389 A	11-08-1998	NONE	
US 4160470 A	10-07-1979	NONE	
US 4284112 A	18-08-1981	NONE	
US 4294295 A	13-10-1981	NONE	
US 4373564 A	15-02-1983	NONE	
US 4834154 A	30-05-1989	CA 1304274 A CA 1309641 A CA 1309642 A US 4830070 A US 4829865 A US 4869303 A	30-06-1992 03-11-1992 03-11-1992 16-05-1989 16-05-1989 26-09-1989