



Europäisches Patentamt  
European Patent Office  
Office européen des brevets



(11) **EP 0 902 107 A3**

(12) **EUROPEAN PATENT APPLICATION**

(88) Date of publication A3:  
**26.01.2000 Bulletin 2000/04**

(51) Int. Cl.<sup>7</sup>: **D01H 1/10**, B65H 54/38,  
D01H 1/34

(43) Date of publication A2:  
**17.03.1999 Bulletin 1999/11**

(21) Application number: **98116045.0**

(22) Date of filing: **25.08.1998**

(84) Designated Contracting States:  
**AT BE CH CY DE DK ES FI FR GB GR IE IT LI LU  
MC NL PT SE**  
Designated Extension States:  
**AL LT LV MK RO SI**

(30) Priority: **09.09.1997 JP 24362897**

(71) Applicant:  
**Murata Kikai Kabushiki Kaisha**  
**Minami-ku, Kyoto-shi, Kyoto 601 (JP)**

(72) Inventors:  
• **Kuroda, Keiji**  
**Azuchi-cho, Gamou-gun, Shiga (JP)**  
• **Yamamoto, Yuhei**  
**Nagaokakyo-shi, Kyoto (JP)**  
• **Toyoshima, Takao**  
**Jouyou-shi, Kyoto (JP)**

(74) Representative:  
**Liedl, Christine, Dipl.-Chem. et al**  
**Albert-Rosshaupter-Strasse 65**  
**81369 München (DE)**

(54) **Multiple twister**

(57) To prevent an end missing or a straight winding of a twisted yarn during stoppage by driving a traverse device and a drum by common driving means and synchronizing the traverse device with driving of the drum. A drum driving system B of a drum 9 rotating a winding

package P is coupled with a traverse device 11 traversing the twisted yarn around the winding package P via a non-step transmission 14 so as to be driven by means of a common driving motor 5.

**FIG. 1**

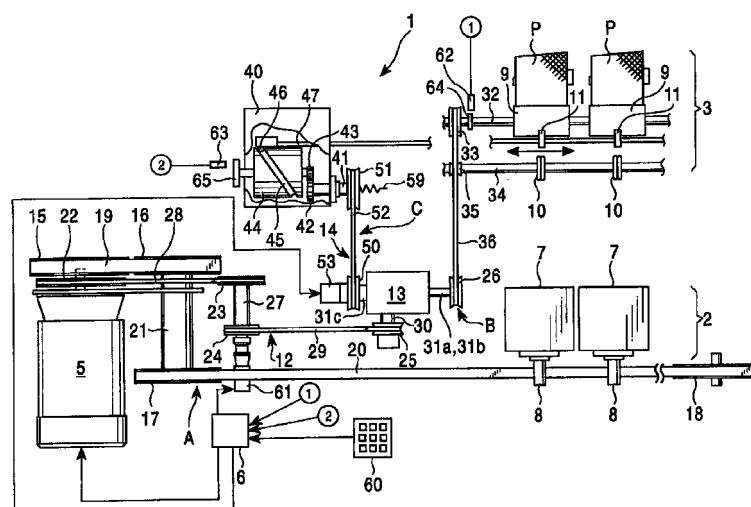

**EP 0 902 107 A3**



European Patent  
Office

# EUROPEAN SEARCH REPORT

Application Number  
EP 98 11 6045

DOCUMENTS CONSIDERED TO BE RELEVANT			
Category	Citation of document with indication, where appropriate, of relevant passages	Relevant to claim	CLASSIFICATION OF THE APPLICATION (Int.Cl.6)
A	PATENT ABSTRACTS OF JAPAN vol. 005, no. 206 (M-104), 26 December 1981 (1981-12-26) & JP 56 122766 A (MURATA MACH LTD), 26 September 1981 (1981-09-26) * abstract *	1-4	D01H1/10 B65H54/38 D01H1/34
A	US 5 174 102 A (MATSUI ISAMU ET AL) 29 December 1992 (1992-12-29) * column 3, line 45 - column 4, line 39; figures 1-4 *	1-4	
			TECHNICAL FIELDS SEARCHED (Int.Cl.6)
			B65H D01H
The present search report has been drawn up for all claims			
Place of search <b>THE HAGUE</b>		Date of completion of the search <b>1 December 1999</b>	Examiner <b>Henningsen, O</b>
<p>CATEGORY OF CITED DOCUMENTS</p> <p>X : particularly relevant if taken alone Y : particularly relevant if combined with another document of the same category A : technological background O : non-written disclosure P : intermediate document</p> <p>T : theory or principle underlying the invention E : earlier patent document, but published on, or after the filing date D : document cited in the application L : document cited for other reasons &amp; : member of the same patent family, corresponding document</p>			

EPO FORM 1503 03.82 (P04C01)

**ANNEX TO THE EUROPEAN SEARCH REPORT  
ON EUROPEAN PATENT APPLICATION NO.**

EP 98 11 6045

This annex lists the patent family members relating to the patent documents cited in the above-mentioned European search report. The members are as contained in the European Patent Office EDP file on  
The European Patent Office is in no way liable for these particulars which are merely given for the purpose of information.

01-12-1999

Patent document cited in search report	Publication date	Patent family member(s)	Publication date
JP 56122766 A	26-09-1981	JP 1266944 C	27-05-1985
		JP 59045582 B	07-11-1984
US 5174102 A	29-12-1992	JP 1192833 A	02-08-1989
		JP 1741025 C	15-03-1993
		JP 4028811 B	15-05-1992
		JP 1649178 C	13-03-1992
		JP 3013329 B	22-02-1991
		JP 63282319 A	18-11-1988
		DE 3815830 A	01-12-1988
		IT 1219579 B	18-05-1990
		US 4922703 A	08-05-1990