



Europäisches Patentamt
European Patent Office
Office européen des brevets



(11) **EP 0 906 982 A3**

(12) **EUROPEAN PATENT APPLICATION**

(88) Date of publication A3:
12.01.2000 Bulletin 2000/02

(51) Int Cl.7: **D05C 11/08**

(43) Date of publication A2:
07.04.1999 Bulletin 1999/14

(21) Application number: **98308100.1**

(22) Date of filing: **05.10.1998**

(84) Designated Contracting States:
**AT BE CH CY DE DK ES FI FR GB GR IE IT LI LU
MC NL PT SE**
Designated Extension States:
AL LT LV MK RO SI

- **Takahashi, Tetsuya**
Suginami-ku, Tokyo (JP)
- **Kojima, Katuo**
Hanno-shi, Saitama-ken (JP)
- **Higuchi, Isao**
Ishioka-shi, Ibaraki-ken (JP)

(30) Priority: **03.10.1997 JP 27142597 U**

(71) Applicant: **HIRAOKA KOGYO CO. LTD.**
Hanno-shi Saitama-ken (JP)

(74) Representative: **Bucks, Teresa Anne et al**
BOULT WADE TENNANT,
27 Furnival Street
London EC4A 1PQ (GB)

(72) Inventors:
• **Hirnuma, Shunji**
Hanno-shi, Saitama-ken (JP)

(54) **Embroidery/lace machine**

(57) In the present invention, a shuttle type embroidery/lace machine includes a frontal thread storage means, a driven type-thread feeding means for feeding the frontal thread from the frontal thread storage means, a movable thread guide for advancing and retreating the frontal thread, a needle carrier for supporting the needles, a cloth frame, a shuttle, and a control unit for controlling said thread feeding means, said movable thread guide, said needle carrier, said cloth frame and said shuttle, characterized in that, said control unit controls said drive type thread feeding means so as to feed a

portion of an amount of the frontal thread actually necessary for the embroidering, and said shuttle type embroidery/lace machine further includes means for allowing the remainder of the amount of the frontal thread actually necessary for the embroidering to be fed by pulling the remainder of the amount of the frontal thread out of said frontal thread storage means due to a tension applied to the frontal thread produced by an insufficient amount of the frontal thread actually necessary for embroidering, stitches being formed by pulling both said frontal thread and a dorsal thread of said shuttle.

FIG. 1

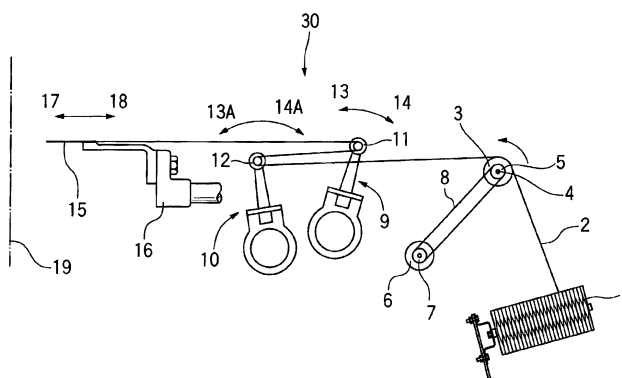

EP 0 906 982 A3



European Patent
Office

EUROPEAN SEARCH REPORT

Application Number
EP 98 30 8100

DOCUMENTS CONSIDERED TO BE RELEVANT			
Category	Citation of document with indication, where appropriate, of relevant passages	Relevant to claim	CLASSIFICATION OF THE APPLICATION (Int.Cl.6)
X	GB 177 317 A (DISNEY L S) 30 March 1922 (1922-03-30)	1-3	D05C11/08
Y	* the whole document *	4	
Y	CH 115 089 A (HERTENSTEIN A) 1 June 1926 (1926-06-01)	4	
X	EP 0 795 638 A (LAESSER FRANZ AG) 17 September 1997 (1997-09-17)	1-4	
X	DE 692 218 C (REINER R) 16 May 1940 (1940-05-16)	1	
A,D	EP 0 666 351 A (SAURER STICKSYSTEME AG) 9 August 1995 (1995-08-09)	1-3	
<p>TECHNICAL FIELDS SEARCHED (Int.Cl.6)</p> <p>D05C</p>			
The present search report has been drawn up for all claims			
Place of search		Date of completion of the search	Examiner
THE HAGUE		19 November 1999	Debard, M
<p>CATEGORY OF CITED DOCUMENTS</p> <p>X : particularly relevant if taken alone Y : particularly relevant if combined with another document of the same category A : technological background O : non-written disclosure P : intermediate document</p> <p>T : theory or principle underlying the invention E : earlier patent document, but published on, or after the filing date D : document cited in the application L : document cited for other reasons & : member of the same patent family, corresponding document</p>			

EPO FORM 1503 03/82 (F04C01)

**ANNEX TO THE EUROPEAN SEARCH REPORT
ON EUROPEAN PATENT APPLICATION NO.**

EP 98 30 8100

This annex lists the patent family members relating to the patent documents cited in the above-mentioned European search report. The members are as contained in the European Patent Office EDP file on
The European Patent Office is in no way liable for these particulars which are merely given for the purpose of information.

19-11-1999

Patent document cited in search report	Publication date	Patent family member(s)	Publication date
GB 177317 A		NONE	
CH 115089 A		NONE	
EP 0795638 A	17-09-1997	AT 182376 T DE 59700265 D	15-08-1999 26-08-1999
DE 692218 C		NONE	
EP 0666351 A	09-08-1995	DE 4403365 A AT 152789 T DE 59402665 D JP 8035162 A TR 27803 A	10-08-1995 15-05-1997 12-06-1997 06-02-1996 29-08-1995

EPO FORM P0459

For more details about this annex : see Official Journal of the European Patent Office, No. 12/82