



(12) **EUROPEAN PATENT APPLICATION**

(88) Date of publication A3:
19.09.2001 Bulletin 2001/38

(51) Int Cl.7: **A43B 13/08**, A43B 13/12

(43) Date of publication A2:
19.05.1999 Bulletin 1999/20

(21) Application number: **98830669.2**

(22) Date of filing: **06.11.1998**

(84) Designated Contracting States:
**AT BE CH CY DE DK ES FI FR GB GR IE IT LI LU
MC NL PT SE**
Designated Extension States:
AL LT LV MK RO SI

• **Pistarelli, Calisto**
62010 Morrovalle (MC) (IT)

(30) Priority: **12.11.1997 IT AN970053 U**

(72) Inventors:
• **Bonifazi, Alberto**
62019 Recanati (MC) (IT)
• **Pistarelli, Calisto**
62010 Morrovalle (MC) (IT)

(71) Applicants:
• **Bonifazi, Alberto**
62019 Recanati (MC) (IT)

(74) Representative: **Baldi, Claudio**
Piazza Ghislieri, 3
60035 Jesi (Ancona) (IT)

(54) **Shoe bottom, especially designed for sandals or clogs, with inserts embedded in the upper plant**

(57) This invention relates to a shoe bottom, made of non-mouldable material, whose upper plant features

one or more carved seats (3) suitable for housing inserts (2) made up of shock-absorbing pads, insoles or pieces of leather, cork or plastic.

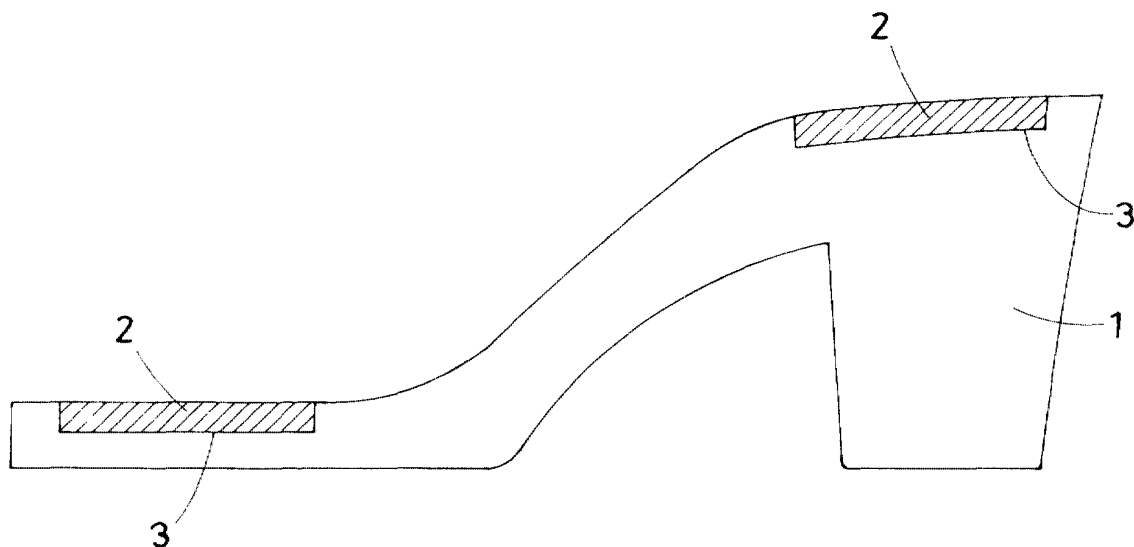

FIG. 1



European Patent
Office

EUROPEAN SEARCH REPORT

Application Number
EP 98 83 0669

| DOCUMENTS CONSIDERED TO BE RELEVANT | | | |
|---|---|--|--|
| Category | Citation of document with indication, where appropriate, of relevant passages | Relevant to claim | CLASSIFICATION OF THE APPLICATION (Int.Cl.6) |
| X | CH 660 945 A (HANSPETER KNELLWOLF) 30 June 1987 (1987-06-30) * the whole document * | 1-5,8 | A43B13/08 A43B13/12 |
| X | FR 869 330 A (HAENTGES) 4 February 1942 (1942-02-04) * page 1, line 32 - line 42; figures * | 1-5,7 | |
| X | DE 18 36 980 U (BLOCK) * the whole document * | 1-5,8 | |
| X | DE 18 81 916 U (SAUM) * page 4, paragraph 2; claims 1-6 * | 1-8 | |
| | | | TECHNICAL FIELDS SEARCHED (Int.Cl.6) |
| | | | A43B |
| The present search report has been drawn up for all claims | | | |
| Place of search THE HAGUE | | Date of completion of the search 23 July 2001 | Examiner Schölvinnck, T.S. |
| <p>CATEGORY OF CITED DOCUMENTS</p> <p>X : particularly relevant if taken alone Y : particularly relevant if combined with another document of the same category A : technological background O : non-written disclosure P : intermediate document</p> <p>T : theory or principle underlying the invention E : earlier patent document, but published on, or after the filing date D : document cited in the application L : document cited for other reasons & : member of the same patent family, corresponding document</p> | | | |

EPO FORM 1503 03 82 (P04C01)

**ANNEX TO THE EUROPEAN SEARCH REPORT
ON EUROPEAN PATENT APPLICATION NO.**

EP 98 83 0669

This annex lists the patent family members relating to the patent documents cited in the above-mentioned European search report. The members are as contained in the European Patent Office EDP file on
The European Patent Office is in no way liable for these particulars which are merely given for the purpose of information.

23-07-2001

| Patent document cited in search report | Publication date | Patent family member(s) | Publication date |
|---|---------------------|------------------------------|--------------------------|
| CH 660945 A | 30-06-1987 | WO 8402259 A EP 0128152 A | 21-06-1984 19-12-1984 |
| FR 869330 A | 04-02-1942 | NONE | |
| DE 1836980 U | | NONE | |
| DE 1881916 U | | NONE | |