



Europäisches Patentamt
European Patent Office
Office européen des brevets



(11) **EP 0 916 280 A3**

(12) **EUROPEAN PATENT APPLICATION**

(88) Date of publication A3:
20.12.2000 Bulletin 2000/51

(51) Int. Cl.⁷: **A43D 11/00, A43D 3/02**

(43) Date of publication A2:
19.05.1999 Bulletin 1999/20

(21) Application number: **98120620.4**

(22) Date of filing: **02.11.1998**

(84) Designated Contracting States:
**AT BE CH CY DE DK ES FI FR GB GR IE IT LI LU
MC NL PT SE**

Designated Extension States:
AL LT LV MK RO SI

(30) Priority: **06.11.1997 IT VR970106**

(71) Applicant:
**Calzaturificio Maxi S.r.l.
37010 Palazzolo (Verona) (IT)**

(72) Inventor: **Giacomelli, Bruno
37060 Sona, Loc. Bosco (Verona) (IT)**

(74) Representative:
**Modiano, Guido, Dr.-Ing. et al
Modiano & Associati SpA
Via Meravigli, 16
20123 Milano (IT)**

(54) **Last with insole fixing device**

(57) A last with a device for fixing the insole to a shoe, having a plate-like template (2) for locating and guiding nails (3), arranged to cover at least part of the lower surface (4) of the heel portion (5). The last (1) comprises an internal seat (6) for accommodating, at the lower face of the heel portion (5), a nail supporting head (7) which can be slidingly received in the internal seat (6), and drive means arranged to move the nail supporting head (7) between a working position, in which the nails (3) carried by the head (7) protrude from the template (2), and a rest position, in which the nails (3) are completely retracted into the internal seat (6).

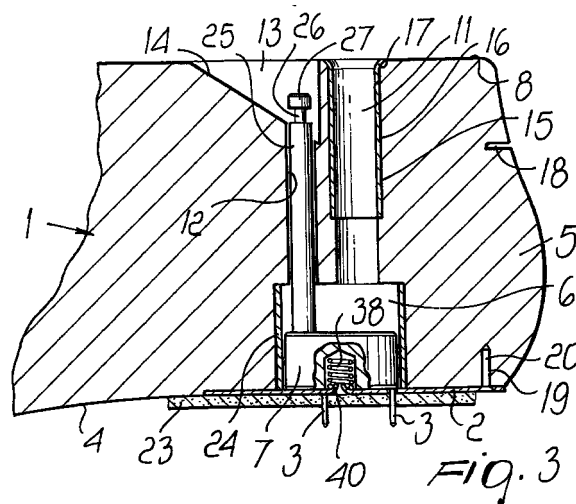

EP 0 916 280 A3



European Patent
Office

EUROPEAN SEARCH REPORT

Application Number
EP 98 12 0620

DOCUMENTS CONSIDERED TO BE RELEVANT			
Category	Citation of document with indication, where appropriate, of relevant passages	Relevant to claim	CLASSIFICATION OF THE APPLICATION (Int.Cl.6)
X	EP 0 222 964 A (ANZANI GIUSEPPE) 27 May 1987 (1987-05-27) * the whole document *	1, 2, 8, 10	A43D11/00 A43D3/02
Y	FR 645 977 A (GINESY) 6 November 1928 (1928-11-06) * the whole document *	1, 4-8	
Y	US 1 806 417 A (POOLE) 19 May 1931 (1931-05-19) * the whole document *	1, 4-8	
X	GB 10637 A A.D. 1911 (BOULT) * figures *	1	
A	US 3 337 888 A (MACPHERSON) 29 August 1967 (1967-08-29) * figures 7-11 *	1, 5	
			TECHNICAL FIELDS SEARCHED (Int.Cl.6)
			A43D
The present search report has been drawn up for all claims			
Place of search THE HAGUE		Date of completion of the search 26 October 2000	Examiner Scholvinck, T
<p>CATEGORY OF CITED DOCUMENTS</p> <p>X : particularly relevant if taken alone Y : particularly relevant if combined with another document of the same category A : technological background O : non-written disclosure P : intermediate document</p> <p>T : theory or principle underlying the invention E : earlier patent document, but published on, or after the filing date D : document cited in the application L : document cited for other reasons & : member of the same patent family, corresponding document</p>			

EPO FORM 1503 03.92 (P4/C01)

**ANNEX TO THE EUROPEAN SEARCH REPORT
ON EUROPEAN PATENT APPLICATION NO.**

EP 98 12 0620

This annex lists the patent family members relating to the patent documents cited in the above-mentioned European search report.
The members are as contained in the European Patent Office EDP file on
The European Patent Office is in no way liable for these particulars which are merely given for the purpose of information.

26-10-2000

Patent document cited in search report		Publication date	Patent family member(s)	Publication date
EP 0222964	A	27-05-1987	PT 83732 A	17-06-1987
FR 645977	A	06-11-1928	NONE	
US 1806417	A	19-05-1931	NONE	
GB L10637	A		NONE	
US 3337888	A	29-08-1967	NONE	

EPO FORM P4459

For more details about this annex : see Official Journal of the European Patent Office, No. 12/82