



Europäisches Patentamt
European Patent Office
Office européen des brevets



(11)

EP 0 916 462 A3

(12)

EUROPEAN PATENT APPLICATION

(88) Date of publication A3:
13.09.2000 Bulletin 2000/37

(51) Int Cl.7: **B28C 7/00**

(43) Date of publication A2:
19.05.1999 Bulletin 1999/20

(21) Application number: **98203671.7**

(22) Date of filing: **30.10.1998**

(84) Designated Contracting States:
**AT BE CH CY DE DK ES FI FR GB GR IE IT LI LU
MC NL PT SE**
Designated Extension States:
AL LT LV MK RO SI

(72) Inventor: **Ermes, Bigi**
Nuova, 118/E-F-G, 41042 Fiorano (MODENA) (IT)

(74) Representative: **Corradini, Corrado et al**
Studio Ing. C. CORRADINI & C. S.r.l.
4, Via Dante Alighieri
42100 Reggio Emilia (IT)

(30) Priority: **11.11.1997 IT RE970085**

(71) Applicant: **L.B. Officine Meccaniche S.p.A.**
41042 Fiorano Modenese (Modena) (IT)

(54) **Method and apparatus for preparing coloured materials in powder form for tile manufacture, and coloured materials obtained thereby**

(57) The method for preparing coloured materials in powder form for ceramic tile manufacture comprises feeding a mixing device (6) with a mass of atomized or granulated ceramic material the granules of which are

of statistically equal size and do not contain added colorants, and a metered quantity of fine coloured particles of much smaller size than said granules, then mixing the entirety until the outer surface of said granules is completely covered by said fine coloured particles.

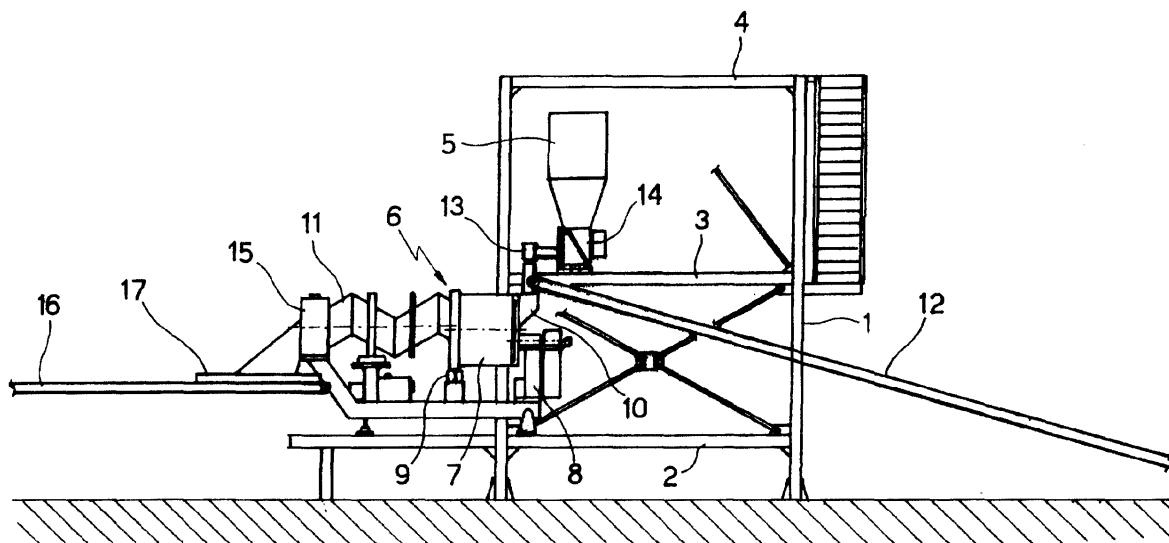

FIG.1

EP 0 916 462 A3



European Patent
Office

EUROPEAN SEARCH REPORT

Application Number
EP 98 20 3671

DOCUMENTS CONSIDERED TO BE RELEVANT			
Category	Citation of document with indication, where appropriate, of relevant passages	Relevant to claim	CLASSIFICATION OF THE APPLICATION (Int.Cl.6)
A	US 1 792 058 A (R. L. ATKINSON) 10 February 1931 (1931-02-10) * page 3, line 80 - page 3, line 108 * * claims 7,12 * * figure 1 *	1-4, 13-15, 17,18,20	B28C7/00
A	PATENT ABSTRACTS OF JAPAN vol. 015, no. 377 (C-0870), 24 September 1991 (1991-09-24) & JP 03 153580 A (NATL HOUSE IND CO LTD;OTHERS: 02), 1 July 1991 (1991-07-01) * abstract *	1,3-5, 13,17, 18,20	
A	PATENT ABSTRACTS OF JAPAN vol. 013, no. 182 (C-591), 27 April 1989 (1989-04-27) & JP 01 009839 A (NISSHIN STEEL CO LTD), 13 January 1989 (1989-01-13) * abstract *	1,5,13, 17,20	
A	DATABASE WPI Week 8512 Derwent Publications Ltd., London, GB; AN 85-072405 XP002142863 & JP 60 027642 A (MAEDA TORYO KK), 12 February 1985 (1985-02-12) * abstract *	1,5,13, 14,17,20	TECHNICAL FIELDS SEARCHED (Int.Cl.6) B28C B28B B01F C04B
A	DATABASE WPI Week 8340 Derwent Publications Ltd., London, GB; AN 83-779455 XP002142864 & JP 58 143051 A (S. NAKAGAWA), 25 August 1983 (1983-08-25) * abstract *	1,13,14, 17,20	
The present search report has been drawn up for all claims			
Place of search THE HAGUE		Date of completion of the search 19 July 2000	Examiner Gourier, P
CATEGORY OF CITED DOCUMENTS X : particularly relevant if taken alone Y : particularly relevant if combined with another document of the same category A : technological background O : non-written disclosure P : intermediate document T : theory or principle underlying the invention E : earlier patent document, but published on, or after the filing date D : document cited in the application L : document cited for other reasons & : member of the same patent family, corresponding document			

EPO FORM 1503 03.82 (P04C01)



European Patent
Office

EUROPEAN SEARCH REPORT

Application Number
EP 98 20 3671

DOCUMENTS CONSIDERED TO BE RELEVANT			
Category	Citation of document with indication, where appropriate, of relevant passages	Relevant to claim	CLASSIFICATION OF THE APPLICATION (Int.Cl.6)
A	GB 2 148 277 A (HMR GROUP LTD) 30 May 1985 (1985-05-30) * the whole document * ---	1,3-5, 13,17, 18,20	
A	GB 619 296 A (J. M. LLOYD) * page 1, line 9 - page 1, line 14 * * page 1, line 33 - page 1, line 87 * * page 2, line 9 - page 2, line 26 * * page 5, line 16 - page 5, line 34 * * page 6, line 33 - page 6, line 56 * -----	1,2,5,6, 8,12,13	
			TECHNICAL FIELDS SEARCHED (Int.Cl.6)
The present search report has been drawn up for all claims			
Place of search THE HAGUE		Date of completion of the search 19 July 2000	Examiner Gourier, P
<p>CATEGORY OF CITED DOCUMENTS</p> <p>X : particularly relevant if taken alone Y : particularly relevant if combined with another document of the same category A : technological background O : non-written disclosure P : intermediate document</p> <p>T : theory or principle underlying the invention E : earlier patent document, but published on, or after the filing date D : document cited in the application L : document cited for other reasons & : member of the same patent family, corresponding document</p>			

EPO FORM 1503 03.82 (P04C01)

**ANNEX TO THE EUROPEAN SEARCH REPORT
ON EUROPEAN PATENT APPLICATION NO.**

EP 98 20 3671

This annex lists the patent family members relating to the patent documents cited in the above-mentioned European search report. The members are as contained in the European Patent Office EDP file on
The European Patent Office is in no way liable for these particulars which are merely given for the purpose of information.

19-07-2000

Patent document cited in search report		Publication date	Patent family member(s)		Publication date
US 1792058	A	10-02-1931	FR	702206 A	02-04-1931
			GB	352789 A	16-07-1931
JP 03153580	A	01-07-1991	JP	1999218 C	08-12-1995
			JP	7029863 B	05-04-1995
JP 01009839	A	13-01-1989	NONE		
JP 60027642	A	12-02-1985	NONE		
JP 58143051	A	25-08-1983	NONE		
GB 2148277	A	30-05-1985	NONE		
GB 619296	A		NONE		