



Europäisches Patentamt
European Patent Office
Office européen des brevets



(11) **EP 0 916 757 A3**

(12) **EUROPEAN PATENT APPLICATION**

(88) Date of publication A3:
07.07.1999 Bulletin 1999/27

(51) Int. Cl.⁶: **D03C 1/14**

(43) Date of publication A2:
19.05.1999 Bulletin 1999/20

(21) Application number: **98120891.1**

(22) Date of filing: **22.10.1998**

(84) Designated Contracting States:
**AT BE CH CY DE DK ES FI FR GB GR IE IT LI LU
MC NL PT SE**

Designated Extension States:
AL LT LV MK RO SI

(30) Priority: **23.10.1997 IT MI972389**

(71) Applicant: **FIMTEXTILE S.p.A.**
24020 Torre Boldone (Bergamo) (IT)

(72) Inventor: **Cremonesi, Gian Luigi**
24028 Ponte Nossa -Bergamo (IT)

(74) Representative:
Vatti, Paolo, Dr. Ing. et al
Fumero Studio Consulenza Brevetti
Franz-Josef-Strasse 38
80801 München (DE)

(54) **Device to adjust the articulated head of the control linkage for the heald frames of looms**

(57) The invention concerns an articulated head (5) of the control linkage for the heald frames of looms, operating on the control lever (2) of a shedding machine, comprising: a stiff long guide (8); a drawer (9) longitudinally sliding therein with precision, a portion of the control lever (2) crossing the guide (8) and the drawer (9); and at least first and second positive locking means, positioned opposite and acting on the two sides (S1, S2) of said lever (2). In said head (5) the first positive locking means comprise wedge-shaped elements (100, 101), apt to impart a direct pressure substantially transversal to the guide (8) and towards its longitudinal axis (a-a'), under the action of the adjacent side (S2) of said control lever (2) pressed on said wedge-shaped elements (100, 101) by the action of the second positive locking means.

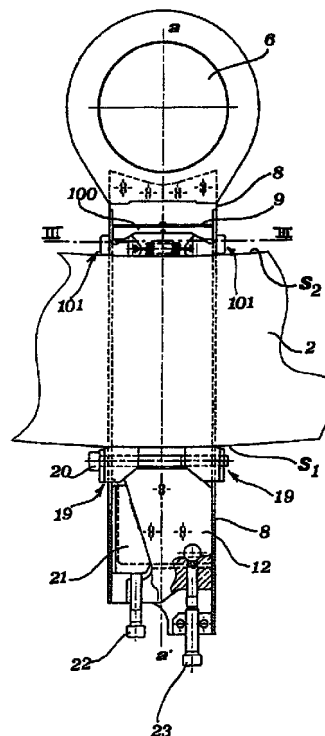

FIG.2

EP 0 916 757 A3



European Patent
Office

EUROPEAN SEARCH REPORT

Application Number
EP 98 12 0891

DOCUMENTS CONSIDERED TO BE RELEVANT			
Category	Citation of document with indication, where appropriate, of relevant passages	Relevant to claim	CLASSIFICATION OF THE APPLICATION (Int.Cl.6)
X	EP 0 744 482 A (STAUBLI SA ETS) 27 November 1996 * column 3, line 16 - line 24; figure 3 * ---	1,2	D03C1/14
X	EP 0 252 177 A (JOHANN KAISER GMBH & CO KG MAS) 13 January 1988 * column 4, line 5 - column 5, line 6; claims 1,2 * ---	1,2	
A	EP 0 633 335 A (STAEUBLI AG) 11 January 1995 * the whole document * ---	1,2	
D,A	EP 0 705 926 A (FIMTEXTILE SPA) 10 April 1996 * the whole document * -----	1	
The present search report has been drawn up for all claims			TECHNICAL FIELDS SEARCHED (Int.Cl.6)
			D03C
Place of search		Date of completion of the search	Examiner
THE HAGUE		7 May 1999	Haaken, W
<p>CATEGORY OF CITED DOCUMENTS</p> <p>X : particularly relevant if taken alone Y : particularly relevant if combined with another document of the same category A : technological background O : non-written disclosure P : intermediate document</p> <p>T : theory or principle underlying the invention E : earlier patent document, but published on, or after the filing date D : document cited in the application L : document cited for other reasons</p> <p>& : member of the same patent family, corresponding document</p>			

EPO FORM 1503 03/82 (P04/C01)

**ANNEX TO THE EUROPEAN SEARCH REPORT
ON EUROPEAN PATENT APPLICATION NO.**

EP 98 12 0891

This annex lists the patent family members relating to the patent documents cited in the above-mentioned European search report.
The members are as contained in the European Patent Office EDP file on
The European Patent Office is in no way liable for these particulars which are merely given for the purpose of information.

07-05-1999

Patent document cited in search report		Publication date	Patent family member(s)		Publication date
EP 0744482	A	27-11-1996	FR	2734610 A	29-11-1996
			JP	8325879 A	10-12-1996
			US	5685346 A	11-11-1997

EP 0252177	A	13-01-1988	NONE		

EP 0633335	A	11-01-1995	JP	7138835 A	30-05-1995

EP 0705926	A	10-04-1996	IT	1271244 B	27-05-1997
			DE	69508175 D	15-04-1999
			JP	8170243 A	02-07-1996
