



Europäisches Patentamt
European Patent Office
Office européen des brevets



(11) **EP 0 924 686 A3**

(12) **EUROPEAN PATENT APPLICATION**

(88) Date of publication A3:
23.02.2000 Bulletin 2000/08

(51) Int. Cl.⁷: **G10D 13/08**

(43) Date of publication A2:
23.06.1999 Bulletin 1999/25

(21) Application number: **98123822.3**

(22) Date of filing: **15.12.1998**

(84) Designated Contracting States:
**AT BE CH CY DE DK ES FI FR GB GR IE IT LI LU
MC NL PT SE**

Designated Extension States:
AL LT LV MK RO SI

(30) Priority: **19.12.1997 IT MI972817**

(71) Applicant: **Gitre' S.R.L.**
23811 Ballabio (LC) (IT)

(72) Inventor: **Gerosa, Giuseppe**
23811 Lecco (IT)

(74) Representative:
Tansini, Elio Fabrizio
C/O Bugnion S.p.A.
Viale Lancetti 19
20158 Milano (IT)

(54) **Attachment device for sounding bars of musical percussion instruments**

(57) An attachment device for sounding bars of xylophones and similar musical percussion instruments comprises, for each sounding bar (2), at least one pair of connecting elements (3) removably engaged with each other and consisting of a first element (4) integral

with the sounding bar and projecting from the lower face thereof and a second element (5) integral with a supporting base (6) of the musical instrument.

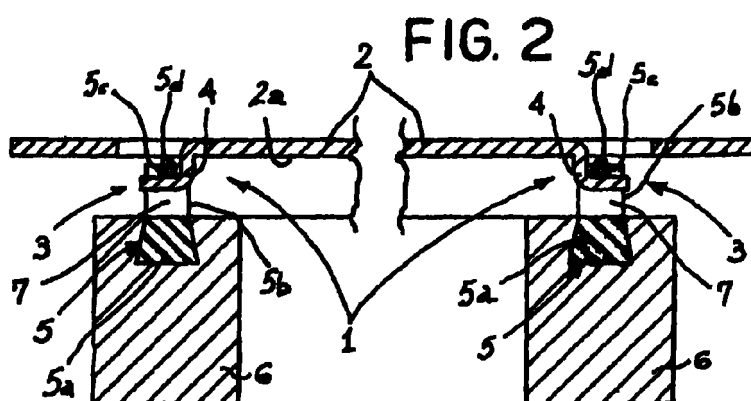

EP 0 924 686 A3



European Patent
Office

EUROPEAN SEARCH REPORT

Application Number
EP 98 12 3822

DOCUMENTS CONSIDERED TO BE RELEVANT			
Category	Citation of document with indication, where appropriate, of relevant passages	Relevant to claim	CLASSIFICATION OF THE APPLICATION (Int.Cl.6)
X	US 2 504 915 A (C. MUSSER) 18 April 1950 (1950-04-18) * column 3, line 45 - column 4, line 46; figures 3-8 *	1-3,5-7	G10D13/08
A	US 3 633 453 A (MUSSEY CLAIR O) 11 January 1972 (1972-01-11) * column 1, line 51 - column 2, line 41; figures 1-6 *	4	
			TECHNICAL FIELDS SEARCHED (Int.Cl.6)
			G10D
The present search report has been drawn up for all claims			
Place of search THE HAGUE		Date of completion of the search 6 January 2000	Examiner Anderson, A
CATEGORY OF CITED DOCUMENTS X : particularly relevant if taken alone Y : particularly relevant if combined with another document of the same category A : technological background O : non-written disclosure P : intermediate document T : theory or principle underlying the invention E : earlier patent document, but published on, or after the filing date D : document cited in the application L : document cited for other reasons & : member of the same patent family, corresponding document			

EPO FORM 1503 03.82 (P4/C01)

**ANNEX TO THE EUROPEAN SEARCH REPORT
ON EUROPEAN PATENT APPLICATION NO.**

EP 98 12 3822

This annex lists the patent family members relating to the patent documents cited in the above-mentioned European search report. The members are as contained in the European Patent Office EDP file on
The European Patent Office is in no way liable for these particulars which are merely given for the purpose of information.

06-01-2000

Patent document cited in search report		Publication date	Patent family member(s)	Publication date
US 2504915	A	18-04-1950	NONE	
<hr/>				
US 3633453	A	11-01-1972	NONE	
<hr/>				