



Europäisches Patentamt  
European Patent Office  
Office européen des brevets



(11) **EP 0 933 532 A3**

(12) **EUROPEAN PATENT APPLICATION**

(88) Date of publication A3:  
**20.09.2000 Bulletin 2000/38**

(51) Int Cl.7: **F04C 18/344**

(43) Date of publication A2:  
**04.08.1999 Bulletin 1999/31**

(21) Application number: **99101550.4**

(22) Date of filing: **01.02.1999**

(84) Designated Contracting States:  
**AT BE CH CY DE DK ES FI FR GB GR IE IT LI LU  
MC NL PT SE**  
Designated Extension States:  
**AL LT LV MK RO SI**

(71) Applicant: **Asuka Japan Co., Ltd.**  
**Kumage-gun, Yamaguchi, 742-1502 (JP)**

(72) Inventor: **Nakamura, Mitsuo**  
**c/o Asuka Japan Co., Ltd**  
**Yamaguchi 742-1502 (JP)**

(30) Priority: **02.02.1998 JP 5877398**  
**02.07.1998 JP 22513098**  
**12.08.1998 JP 26388998**  
**09.09.1998 JP 29599098**  
**23.10.1998 JP 34095998**

(74) Representative:  
**Reinhard - Skuhra - Weise & Partner**  
**Friedrichstrasse 31**  
**80801 München (DE)**

(54) **Vane-type fluid machine**

(57) A vane-type fluid machine capable of mechanically moving a vane and of producing a high compression ratio is provided, which includes: a casing having a contacting-surface circular arc on an inner periphery thereof; a rotor eccentrically fitted in the casing with a predetermined eccentricity, having a diameter to form a sealing surface with respect to the contacting-surface circular arc for keeping seal between a suction side and a discharge side and the rotor, and having a rotor dis-

charging groove on an outer surface thereof; a vane slidably inserted in a rotor groove formed on the rotor; and a drive shaft inserted in a boss portion of the rotor concentrically with the rotor, wherein, with rotation of the rotor, fluid is sucked into a space formed in the casing and simultaneously fluid in another space formed in the casing is compressed, while being discharged from a discharge hole provided on the contacting-surface circular arc through the rotor discharging groove.

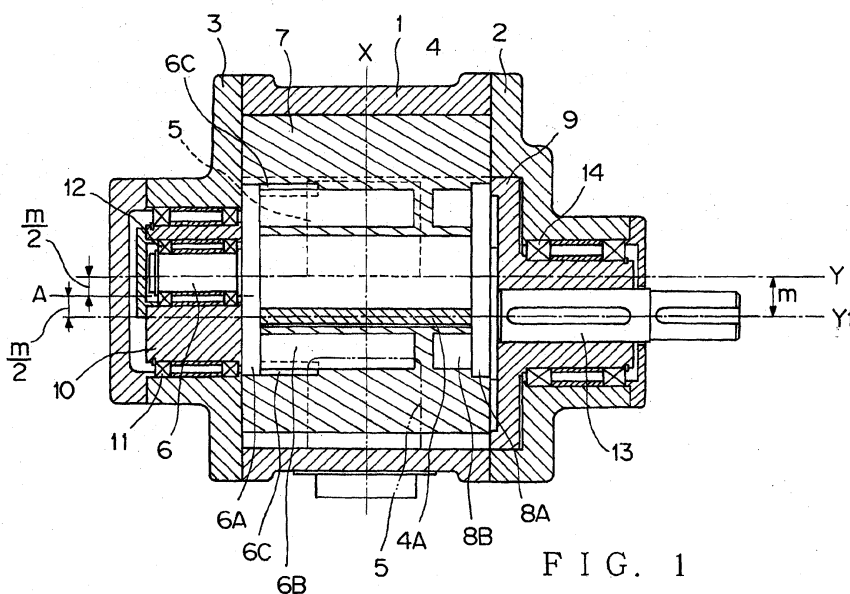

EP 0 933 532 A3



European Patent  
Office

# EUROPEAN SEARCH REPORT

Application Number  
EP 99 10 1550

DOCUMENTS CONSIDERED TO BE RELEVANT			
Category	Citation of document with indication, where appropriate, of relevant passages	Relevant to claim	CLASSIFICATION OF THE APPLICATION (Int.Cl.6)
X	FR 2 175 295 A (WILHELM REICH) 19 October 1973 (1973-10-19) * page 3, line 38 - page 4, column 40, line - *	1,2	F04C18/344
X	----- PATENT ABSTRACTS OF JAPAN vol. 6, no. 83 (M-130) '961!, 21 May 1982 (1982-05-21) & JP 57 020582 A (NIPPON JIDOSHA BUHIN SOGO KENKYUSHO), 3 February 1982 (1982-02-03) * abstract *	1,3,5	
X	----- EP 0 359 139 A (BARMAG) 21 March 1990 (1990-03-21) * column 1, line 41 - column 3, line 58; figures *	1,7	
X	----- FR 552 920 A (PAROUFFE) 9 May 1923 (1923-05-09) * page 1, line 1 - line 29 * * page 2, line 70 - line 80; figure 7 *	1,7,13,14	TECHNICAL FIELDS SEARCHED (Int.Cl.6)
X	----- DE 24 60 949 A (MIELITZ) 10 July 1975 (1975-07-10) * page 4, last paragraph - page 6, line 28; figure 1 * * page 8, line 23 - page 9, line 33; figure 7 *	1,4,6,8	F04C F01C
X	----- US 1 781 073 A (NIELSEN) 11 November 1930 (1930-11-11) * page 1, line 62 - line 90; figures * * page 2, line 20 - line 25 *	1,4,6,8	
The present search report has been drawn up for all claims			
Place of search <b>THE HAGUE</b>		Date of completion of the search <b>31 July 2000</b>	Examiner <b>Kapoulas, T</b>
CATEGORY OF CITED DOCUMENTS X : particularly relevant if taken alone Y : particularly relevant if combined with another document of the same category A : technological background O : non-written disclosure P : intermediate document T : theory or principle underlying the invention E : earlier patent document, but published on, or after the filing date D : document cited in the application L : document cited for other reasons & : member of the same patent family, corresponding document			

EPO FORM 1503 03/82 (P04C01)

**ANNEX TO THE EUROPEAN SEARCH REPORT  
ON EUROPEAN PATENT APPLICATION NO.**

EP 99 10 1550

This annex lists the patent family members relating to the patent documents cited in the above-mentioned European search report.  
The members are as contained in the European Patent Office EDP file on  
The European Patent Office is in no way liable for these particulars which are merely given for the purpose of information.

31-07-2000

Patent document cited in search report	Publication date	Patent family member(s)	Publication date
FR 2175295 A	19-10-1973	NONE	
JP 57020582 A	03-02-1982	NONE	
EP 359139 A	21-03-1990	NONE	
FR 552920 A	09-05-1923	NONE	
DE 2460949 A	10-07-1975	ZA 7400004 A JP 50112610 A	27-08-1975 04-09-1975
US 1781073 A	11-11-1930	NONE	

EPO FORM P0459

For more details about this annex : see Official Journal of the European Patent Office, No. 12/82