



Europäisches Patentamt
European Patent Office
Office européen des brevets



(11) **EP 0 940 542 A3**

(12) **EUROPEAN PATENT APPLICATION**

(88) Date of publication A3:
05.03.2003 Bulletin 2003/10

(51) Int Cl.7: **E05D 15/06, E05D 5/02**

(43) Date of publication A2:
08.09.1999 Bulletin 1999/36

(21) Application number: **99500037.9**

(22) Date of filing: **05.03.1999**

(84) Designated Contracting States:
**AT BE CH CY DE DK ES FI FR GB GR IE IT LI LU
MC NL PT SE**
Designated Extension States:
AL LT LV MK RO SI

(72) Inventor: **Tarrega Lloret, Miguel Angel**
08017 Barcelona (ES)

(74) Representative: **Davila Baz, Angel**
c/o Clarke, Modet & Co.,
Goya, 11
28001 Madrid (ES)

(30) Priority: **06.03.1998 ES 9800483**

(71) Applicant: **KLEIN IBERICA, S.A.**
E-08024 Barcelona (ES)

(54) **Mounting mechanism for sliding glass doors**

(57) Mechanism for mounting sliding glass doors, consisting of an upper rail (3-4), lower guides (5-6) and suspension heads (7-8) attachable to the upper edge of the door (1-2) and having rolling elements (9-10) which can move along the upper rail. The suspension heads are made from two baseplates which are connected to

each other and to the door and which have on their inner face from the upper edge corresponding matching indentations with a longitudinal channel or groove (19) which define guides between which is mounted a base-plate (20) with an orifice for a screw (22) which attaches it to the rolling elements (19).

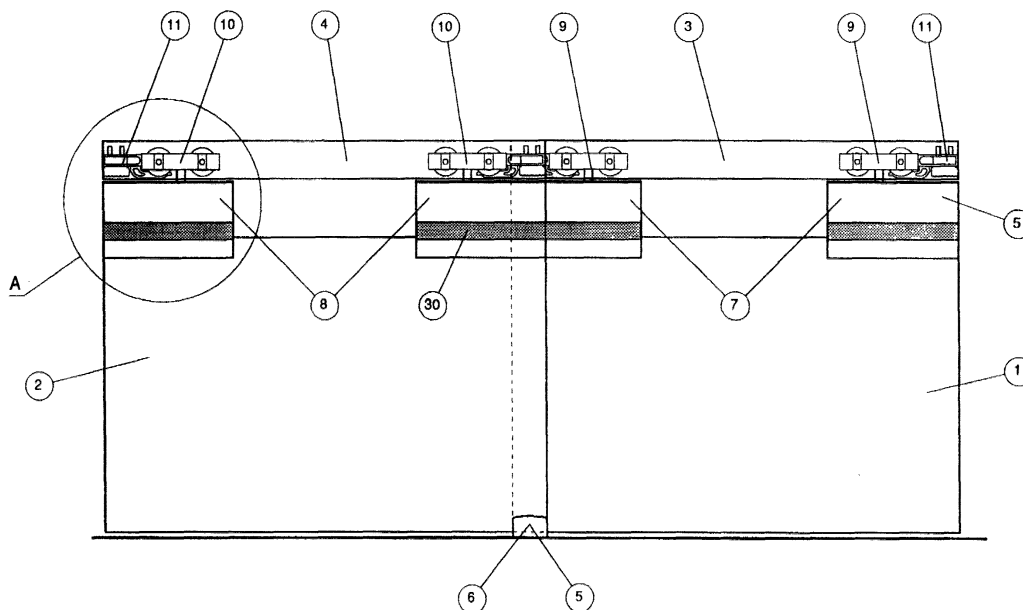
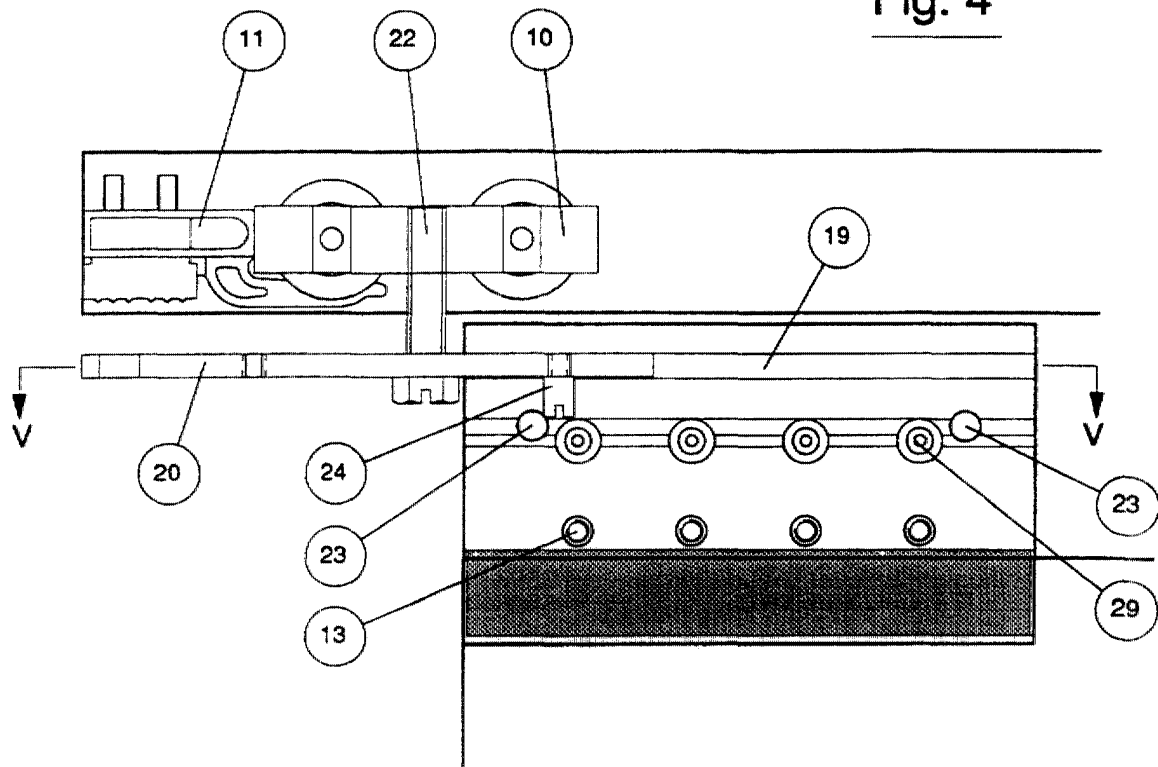

Fig. 1

EP 0 940 542 A3

Fig. 4





European Patent
Office

EUROPEAN SEARCH REPORT

Application Number
EP 99 50 0037

DOCUMENTS CONSIDERED TO BE RELEVANT			
Category	Citation of document with indication, where appropriate, of relevant passages	Relevant to claim	CLASSIFICATION OF THE APPLICATION (Int.Cl.6)
X	DE 32 38 204 A (PAULI & SOHN GMBH METALLWAREN) 19 April 1984 (1984-04-19)	1,3,4	E05D15/06
Y	* page 13, line 8 - page 16, line 19; claims 1-4; figures 1,2 *	2	E05D5/02
Y	GB 531 950 A (VIKTOR KUHNLEIN) 14 January 1941 (1941-01-14)	2	
A	* column 1, line 40 - column 3, line 49; figures 1-4 *	1,3-5	
			TECHNICAL FIELDS SEARCHED (Int.Cl.6)
			E05D
The present search report has been drawn up for all claims			
Place of search MUNICH		Date of completion of the search 10 January 2003	Examiner Balice, M
<p>CATEGORY OF CITED DOCUMENTS</p> <p>X : particularly relevant if taken alone Y : particularly relevant if combined with another document of the same category A : technological background O : non-written disclosure P : intermediate document</p> <p>T : theory or principle underlying the invention E : earlier patent document, but published on, or after the filing date D : document cited in the application L : document cited for other reasons</p> <p>& : member of the same patent family, corresponding document</p>			

EPO FORM 1503 03 02 (P04C01)

**ANNEX TO THE EUROPEAN SEARCH REPORT
ON EUROPEAN PATENT APPLICATION NO.**

EP 99 50 0037

This annex lists the patent family members relating to the patent documents cited in the above-mentioned European search report.
The members are as contained in the European Patent Office EDP file on
The European Patent Office is in no way liable for these particulars which are merely given for the purpose of information.

10-01-2003

Patent document cited in search report		Publication date	Patent family member(s)	Publication date
DE 3238204	A	19-04-1984	DE 3238204 A1	19-04-1984
GB 531950	A	14-01-1941	NONE	

EPO FORM P0459

For more details about this annex : see Official Journal of the European Patent Office, No. 12/82