



(12) **EUROPEAN PATENT APPLICATION**

(88) Date of publication A3:
17.05.2000 Bulletin 2000/20

(51) Int. Cl.⁷: **G07B 17/02, B07C 3/02**

(43) Date of publication A2:
06.10.1999 Bulletin 1999/40

(21) Application number: **99105376.0**

(22) Date of filing: **16.03.1999**

(84) Designated Contracting States:
**AT BE CH CY DE DK ES FI FR GB GR IE IT LI LU
MC NL PT SE**
Designated Extension States:
AL LT LV MK RO SI

(72) Inventor: **De Leo, Guido**
16134 Genova (IT)

(74) Representative:
Jorio, Paolo et al
STUDIO TORTA S.r.l.,
Via Viotti, 9
10121 Torino (IT)

(30) Priority: **17.03.1998 IT TO980233**

(71) Applicant: **ELSAG SPA**
16154 Genova (IT)

(54) **A method of balancing the load in a process for sorting objects**

(57) The sorting process comprises performing a first and at least a second consecutive sorting cycle by means of a postal machine and the present invention relates to a method of balancing to be performed before the commencement of the sorting process and comprising the step of performing, in at least one of the sorting cycles, at least one of the following procedures:

a) a first procedure of balancing the load of the outputs of the postal machine in the current sorting cycle based on at least one of the following balancing criteria:

shifting the delivery addresses from the outputs to which they are assigned to respective logically contiguous outputs associated with the same postman;
bisection of delivery address into respective pairs of virtually separate delivery address and allocating them to a respective pair of logically contiguous outputs associated with the same postman; and
allocation of further outputs to postmen on the basis of an order of criticality of the outputs already allocated to the postman themselves; and

b) a second procedure of balancing the load of the outputs of the postal machine in the current sorting cycle based on at least one of the following balancing criteria:

distribution over outputs utilised in the current sorting cycle of delivery addresses allocated to each output at the end of the subsequent sorting cycle;

shifting the delivery addresses from the outputs to which they are allocated to respective logically contiguous outputs;
exchange of delivery addresses between logically contiguous outputs; and
bisection of delivery addresses into respective pairs of virtually separate delivery addresses and allocating them to a respective pair of logically contiguous outputs.

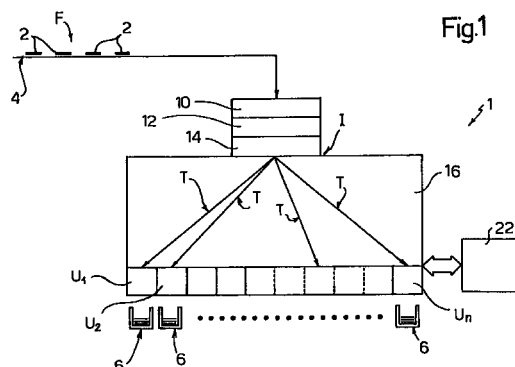



European Patent
Office

EUROPEAN SEARCH REPORT

Application Number
EP 99 10 5376

DOCUMENTS CONSIDERED TO BE RELEVANT			
Category	Citation of document with indication, where appropriate, of relevant passages	Relevant to claim	CLASSIFICATION OF THE APPLICATION (Int.Cl.6)
X	DE 196 47 973 C (AEC ELECTROCOM GMBH) 25 September 1997 (1997-09-25) * abstract *	1-10	G07B17/02 B07C3/02
A	* page 2, line 3 - line 42 * * page 3, line 6 - line 21 * * page 4, line 32 - line 50 *	11-19	
X	DE 196 25 007 A (SIEMENS AG) 2 January 1998 (1998-01-02) * abstract *	1-10	
A	* page 2, line 8 - page 4, line 49 * * figures 1-3 *	11-19	
X	US 5 353 938 A (LAGRANGE HERV E ET AL) 11 October 1994 (1994-10-11) * abstract *	1-9	
A	* column 2, line 33 - column 6, line 35 * * column 12, line 16 - line 61 * * figures 2-4 *	10-19	
X	EP 0 718 049 A (HITACHI LTD) 26 June 1996 (1996-06-26) * abstract *	1-10	TECHNICAL FIELDS SEARCHED (Int.Cl.6)
A	* page 8, line 28 - page 17, line 4 * * tables 1-7 * * figures 17-19 *	11-19	B07C
A	DE 197 09 232 A (HITACHI LTD) 6 November 1997 (1997-11-06) * abstract *	1-10	
	* column 2, line 1 - column 3, line 36 * * column 4, line 33 - column 10, line 60 * * figures 1-12 *		
-/-			
The present search report has been drawn up for all claims			
Place of search THE HAGUE		Date of completion of the search 27 March 2000	Examiner Van Dop, E
CATEGORY OF CITED DOCUMENTS X : particularly relevant if taken alone Y : particularly relevant if combined with another document of the same category A : technological background O : non-written disclosure P : intermediate document		T : theory or principle underlying the invention E : earlier patent document, but published on, or after the filing date D : document cited in the application L : document cited for other reasons & : member of the same patent family, corresponding document	

EPO FORM 1503 03.92 (P04001)



European Patent
Office

EUROPEAN SEARCH REPORT

Application Number
EP 99 10 5376

DOCUMENTS CONSIDERED TO BE RELEVANT			
Category	Citation of document with indication, where appropriate, of relevant passages	Relevant to claim	CLASSIFICATION OF THE APPLICATION (Int. CL ⁶)
A	US 5 363 971 A (WEEKS HORACE W ET AL) 15 November 1994 (1994-11-15) * abstract * * column 8, line 46 - column 12, line 19 * * figures 4-7 *	1-10	
			TECHNICAL FIELDS SEARCHED (Int. CL ⁶)
The present search report has been drawn up for all claims			
Place of search	Date of completion of the search	Examiner	
THE HAGUE	27 March 2000	Van Dop, E	
CATEGORY OF CITED DOCUMENTS X : particularly relevant if taken alone Y : particularly relevant if combined with another document of the same category A : technological background O : non-written disclosure P : intermediate document T : theory or principle underlying the invention E : earlier patent document, but published on, or after the filing date D : document cited in the application L : document cited for other reasons & : member of the same patent family, corresponding document			

EPO FORM 1503 03.92 (P4/C01)

**ANNEX TO THE EUROPEAN SEARCH REPORT
ON EUROPEAN PATENT APPLICATION NO.**

EP 99 10 5376

This annex lists the patent family members relating to the patent documents cited in the above-mentioned European search report. The members are as contained in the European Patent Office EDP file on
The European Patent Office is in no way liable for these particulars which are merely given for the purpose of information.

27-03-2000

Patent document cited in search report		Publication date	Patent family member(s)	Publication date
DE 19647973	C	25-09-1997	AU 7299398 A WO 9822228 A EP 0939679 A	10-06-1998 28-05-1998 08-09-1999
DE 19625007	A	02-01-1998	WO 9749502 A EP 0948416 A	31-12-1997 13-10-1999
US 5353938	A	11-10-1994	FR 2681263 A CA 2078468 A,C DE 69208789 D DE 69208789 T EP 0533536 A	19-03-1993 19-03-1993 11-04-1996 25-07-1996 24-03-1993
EP 0718049	A	26-06-1996	JP 8173914 A CN 1133207 A,B KR 178081 B US 5740921 A US 5954207 A	09-07-1996 16-10-1996 01-04-1999 21-04-1998 21-09-1999
DE 19709232	A	06-11-1997	JP 9239325 A CN 1165058 A US 5901855 A	16-09-1997 19-11-1997 11-05-1999
US 5363971	A	15-11-1994	NONE	