



(12) **EUROPEAN PATENT APPLICATION**

(88) Date of publication A3:
16.05.2001 Bulletin 2001/20

(51) Int Cl.7: **H01R 13/46**, H01R 9/16,
H02K 5/22

(43) Date of publication A2:
01.12.1999 Bulletin 1999/48

(21) Application number: **99630020.8**

(22) Date of filing: **26.02.1999**

(84) Designated Contracting States:
AT BE CH CY DE DK ES FI FR GB GR IE IT LI LU
MC NL PT SE
Designated Extension States:
AL LT LV MK RO SI

(72) Inventor: **Poag, Andrew F.**
St. Louis, Missouri 63117 (US)

(74) Representative: **Weydert, Robert et al**
Dennemeyer & Associates S.A.
P.O. Box 1502
1015 Luxembourg (LU)

(30) Priority: **28.05.1998 US 86053**

(71) Applicant: **EMERSON ELECTRIC CO.**
St. Louis Missouri 63136 (US)

(54) **Terminal block and integrated motor housing cap and terminal block holder**

(57) A locating assembly comprising a terminal block (12) and a terminal block holder (14) locates electric terminals (46) of an electric device (16) mounted in the terminal block (12) relative to a housing section (20) of the electric device (16) and also covers an opening (32) in a casing (30) of the electric device (16). The block holder (14) holds the terminal block (12) in a position relative to the housing section (20) where the electric terminals (46) mounted on the terminal block (12) will project through an opening (26) provided for the terminals (46) in the housing section (20) when the housing section (20) is assembled to the electric device (16). The block holder (14) also covers an opening (32) in the casing (30) of the electric device (16) and protects wiring of the electric device (16) extending to the terminal block (12) from contacting edges (36) of a metal end cap of the device casing (30).

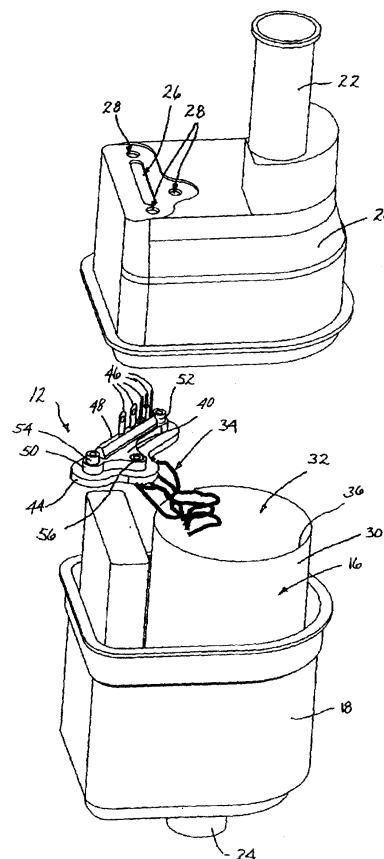

FIGURE 1

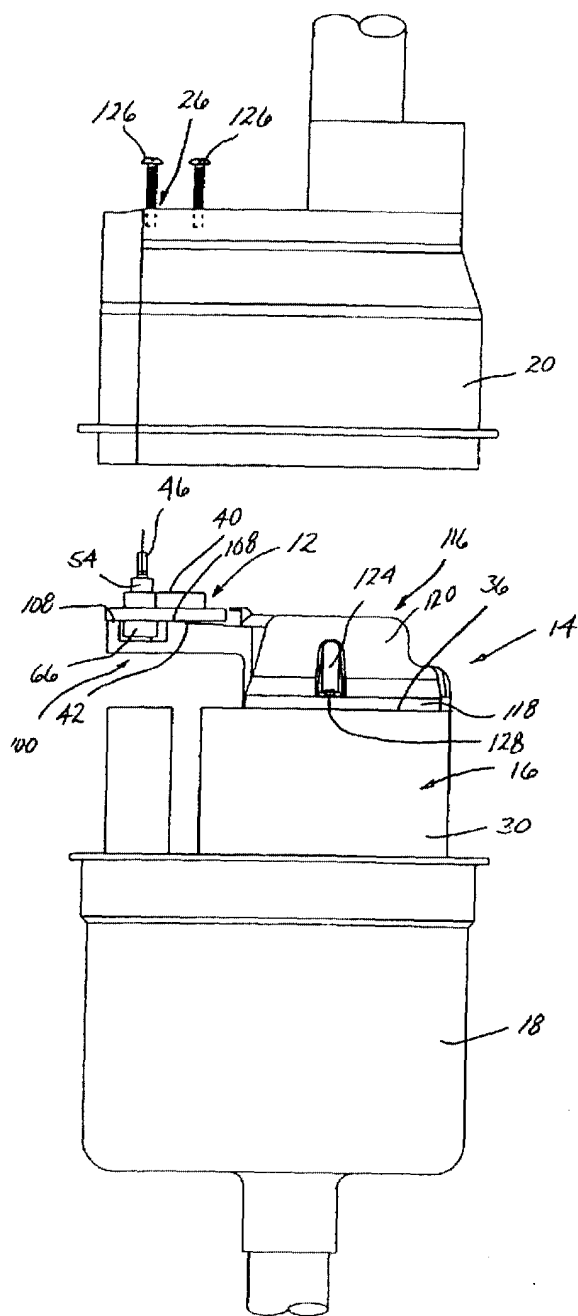

FIGURE 10



European Patent
Office

EUROPEAN SEARCH REPORT

Application Number
EP 99 63 0020

DOCUMENTS CONSIDERED TO BE RELEVANT			
Category	Citation of document with indication, where appropriate, of relevant passages	Relevant to claim	CLASSIFICATION OF THE APPLICATION (Int.Cl.6)
A	US 5 015 894 A (CROW WILLIAM D ET AL) 14 May 1991 (1991-05-14) * column 2, line 25 - column 5, line 19; figure 5 *	1,12,16	H01R13/46 H01R9/16 H02K5/22
E	PATENT ABSTRACTS OF JAPAN vol. 1999, no. 11, 30 September 1999 (1999-09-30) & JP 11 150924 A (ASMO CO LTD), 2 June 1999 (1999-06-02) * the whole document *	1,12,16	
			TECHNICAL FIELDS SEARCHED (Int.Cl.6)
			H01R H02K
The present search report has been drawn up for all claims			
Place of search THE HAGUE		Date of completion of the search 19 March 2001	Examiner Criqui, J-J
<p>CATEGORY OF CITED DOCUMENTS</p> <p>X : particularly relevant if taken alone Y : particularly relevant if combined with another document of the same category A : technological background O : non-written disclosure P : intermediate document</p> <p>T : theory or principle underlying the invention E : earlier patent document, but published on, or after the filing date D : document cited in the application L : document cited for other reasons & : member of the same patent family, corresponding document</p>			

EPO FORM 1503 03 82 (P04C01)

**ANNEX TO THE EUROPEAN SEARCH REPORT
ON EUROPEAN PATENT APPLICATION NO.**

EP 99 63 0020

This annex lists the patent family members relating to the patent documents cited in the above-mentioned European search report.
The members are as contained in the European Patent Office EDP file on
The European Patent Office is in no way liable for these particulars which are merely given for the purpose of information.

19-03-2001

Patent document cited in search report	Publication date	Patent family member(s)	Publication date
US 5015894 A	14-05-1991	NONE	
JP 11150924 A	02-06-1999	NONE	

EPO FORM P0469

For more details about this annex : see Official Journal of the European Patent Office, No. 12/82