



Europäisches Patentamt
European Patent Office
Office européen des brevets



(11) **EP 0 962 610 A3**

(12) **EUROPEAN PATENT APPLICATION**

(88) Date of publication A3:
30.10.2002 Bulletin 2002/44

(51) Int Cl.7: **E05B 9/10**, E05B 47/06,
E05B 3/00

(43) Date of publication A2:
08.12.1999 Bulletin 1999/49

(21) Application number: **99304315.7**

(22) Date of filing: **03.06.1999**

(84) Designated Contracting States:
**AT BE CH CY DE DK ES FI FR GB GR IE IT LI LU
MC NL PT SE**
Designated Extension States:
AL LT LV MK RO SI

(72) Inventors:
• **Schmitz, Martin**
50167 Köln (DE)
• **Ruprecht, Harald**
50374 Erftstadt (DE)

(30) Priority: **03.06.1998 DE 19824713**
25.05.1999 DE 19923786

(74) Representative: **Bell, Ian Stephen et al**
Black & Decker UK
210 Bath Road
Slough SL1 3YD (GB)

(71) Applicant: **DOM Sicherheitstechnik GmbH & Co
KG**
D-50321 Bruehl (DE)

(54) **Lock cylinder**

(57) The invention relates to a lock cylinder having a housing (2) and mounted rotatably therein a lock member (4), and having a driving shaft (9) for driving the lock member (4), characterised by a central element (17) which comprises electrical conductors passing right through the driving shaft (9) and the lock member (4) in the form of an operative connection from one side of the cylinder to the other existing independently of operation

of the lock member.

The central element (17) in the form of a rigid body is connected non-rotatably at each end (17', 17'') to a respective unit carrier (12, 18), especially for electronic units.

The driving shaft (9) is arranged to be coupled via a coupling (K) with the lock member (4) in a position so that they rotate together.

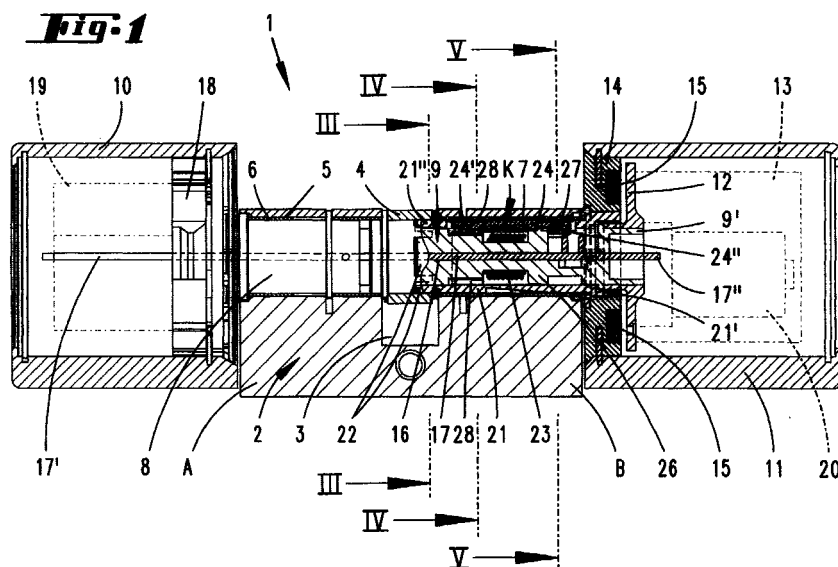

EP 0 962 610 A3



European Patent
Office

PARTIAL EUROPEAN SEARCH REPORT

Application Number

which under Rule 45 of the European Patent Convention shall be considered, for the purposes of subsequent proceedings, as the European search report

EP 99 30 4315

DOCUMENTS CONSIDERED TO BE RELEVANT			
Category	Citation of document with indication, where appropriate, of relevant passages	Relevant to claim	CLASSIFICATION OF THE APPLICATION (Int.Cl.8)
E	EP 0 973 986 A (MDA SYSTEMS S A) 26 January 2000 (2000-01-26) * page 19, line 31 - page 20, line 31; figures 9-11 *	1-5	E05B9/10 E05B47/06 E05B3/00
X	DE 37 11 501 A (RAIBLE HEINZ) 13 October 1988 (1988-10-13) * page 4, line 33 - line 53; figure 2 *	1,3-5,7,8	
X	DE 196 13 460 A (HOEPFER RICHARD) 16 October 1997 (1997-10-16) * column 3, line 63 - column 4, line 29; figure *	1,2,4,5	
X	WO 92 21844 A (SCHREIBER HANS) 10 December 1992 (1992-12-10) * page 7, line 1 - page 9, line 5; figures 1,2 *	1,2,4,5	
X	GB 2 305 965 A (TAYLOR LOCK) 23 April 1997 (1997-04-23) * the whole document *	1,2,4,7	
	-/--		
			TECHNICAL FIELDS SEARCHED (Int.Cl.8)
			E05B
INCOMPLETE SEARCH			
<p>The Search Division considers that the present application, or one or more of its claims, does/do not comply with the EPC to such an extent that a meaningful search into the state of the art cannot be carried out, or can only be carried out partially, for these claims.</p> <p>Claims searched completely :</p> <p>Claims searched incompletely :</p> <p>Claims not searched :</p> <p>Reason for the limitation of the search:</p> <p>see sheet C</p>			
Place of search		Date of completion of the search	Examiner
THE HAGUE		9 September 2002	Pieracci, A
<p>CATEGORY OF CITED DOCUMENTS</p> <p>X : particularly relevant if taken alone Y : particularly relevant if combined with another document of the same category A : technological background O : non-written disclosure P : intermediate document</p> <p>T : theory or principle underlying the invention E : earlier patent document, but published on, or after the filing date D : document cited in the application L : document cited for other reasons & : member of the same patent family, corresponding document</p>			

EPO FORM 1503 03 82 (P04C07)



European Patent
Office

**INCOMPLETE SEARCH
SHEET C**

Application Number
EP 99 30 4315

Claim(s) searched completely:
1, 7

Claim(s) searched incompletely:
2-6, 8-22 (searched only in their dependent form)

Reason for the limitation of the search:

Due to the expression "or in particular according thereto" in the Claims 2-22 such claims are to be regarded both as independent and dependent claims. Each of the claims 2-6 and 8-22 refers back to features of a previous claim (consider e.g. "...the central element (17)..." in claim 2 and "...a central element (17)..." in Claim 1). The combination of features of Claim 2 in its independent form is consequently not defined and a meaningful search of the independent form of Claim 2 is not possible. The same reasoning applies to Claims 3-6 and 8-22.



European Patent
Office

PARTIAL EUROPEAN SEARCH REPORT

Application Number
EP 99 30 4315

DOCUMENTS CONSIDERED TO BE RELEVANT			CLASSIFICATION OF THE APPLICATION (Int.Cl.6)
Category	Citation of document with indication, where appropriate, of relevant passages	Relevant to claim	
A	DE 196 12 156 A (LERCHNER LEONHARD ; HAINZLMAIER HERMANN (DE)) 2 October 1997 (1997-10-02) * column 5, line 34 - line 64; figure 3 * -----	1,2	
			TECHNICAL FIELDS SEARCHED (Int.Cl.6)

**ANNEX TO THE EUROPEAN SEARCH REPORT
ON EUROPEAN PATENT APPLICATION NO.**

EP 99 30 4315

This annex lists the patent family members relating to the patent documents cited in the above-mentioned European search report. The members are as contained in the European Patent Office EDP file on
The European Patent Office is in no way liable for these particulars which are merely given for the purpose of information.

09-09-2002

Patent document cited in search report		Publication date		Patent family member(s)	Publication date
EP 0973986	A	26-01-2000	FR	2761396 A1	02-10-1998
			EP	0973986 A1	26-01-2000
			WO	9844224 A1	08-10-1998
DE 3711501	A	13-10-1988	DE	3711501 A1	13-10-1988
DE 19613460	A	16-10-1997	DE	19613460 A1	16-10-1997
WO 9221844	A	10-12-1992	DE	4117721 C1	02-07-1992
			DE	4120744 A1	07-01-1993
			DE	4122760 A1	18-03-1993
			DE	4126416 A1	11-02-1993
			AU	8903291 A	08-01-1993
			WO	9221844 A1	10-12-1992
GB 2305965	A	23-04-1997	NONE		
DE 19612156	A	02-10-1997	DE	19612156 A1	02-10-1997