



Europäisches Patentamt  
European Patent Office  
Office européen des brevets



(11) **EP 0 964 092 A3**

(12) **EUROPEAN PATENT APPLICATION**

(88) Date of publication A3:  
**06.09.2000 Bulletin 2000/36**

(51) Int. Cl.<sup>7</sup>: **D04B 15/78**

(43) Date of publication A2:  
**15.12.1999 Bulletin 1999/50**

(21) Application number: **99110768.1**

(22) Date of filing: **04.06.1999**

(84) Designated Contracting States:  
**AT BE CH CY DE DK ES FI FR GB GR IE IT LI LU  
MC NL PT SE**  
Designated Extension States:  
**AL LT LV MK RO SI**

(72) Inventor: **Gaiardo, Mario**  
**10015 Ivrea (IT)**

(74) Representative:  
**Cerbaro, Elena, Dr. et al**  
**STUDIO TORTA S.r.l.,**  
**Via Viotti, 9**  
**10121 Torino (IT)**

(30) Priority: **04.06.1998 IT TO980484**

(71) Applicant: **MATRIX S.p.A.**  
**I-10015 Ivrea (IT)**

(54) **Modular device for piezoelectric selection of control elements, such as the needles of a knitting machine or similar**

(57) The device has a number of selection levers (6) rotating about a corresponding number of parallel pivots (7), and a number of piezoelectric actuators (18) connected to the levers (6) and fitted to corresponding bases (23). The levers (6) and actuators (18) are housed in a casing (31) defined by a frame (13) for supporting the levers (6) and by two walls (26, 28) for supporting the actuators (18). The device is provided with adjusting means (64) for adjusting the relative position between the actuators (18) and the selection levers (6); and each actuator (18) carries a group of three rigid pins (38, 40, 41) which fit inside corresponding bushes (48) located on a printed-circuit board (47) and connected electrically to a number of other pins (46) of a multiple connector (35) in turn connected to the casing (31).

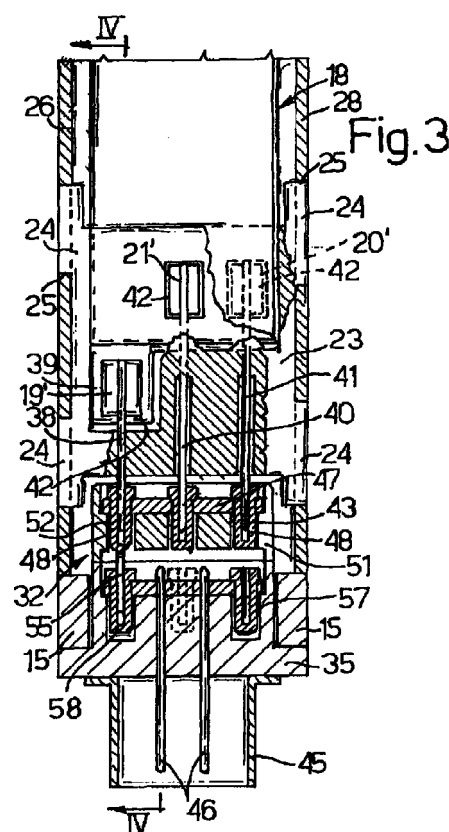

EP 0 964 092 A3

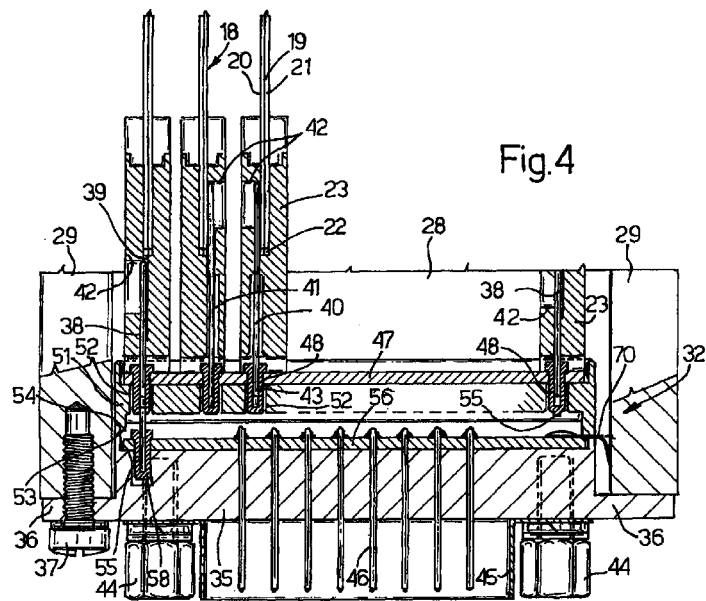



European Patent  
Office

# EUROPEAN SEARCH REPORT

Application Number  
EP 99 11 0768

DOCUMENTS CONSIDERED TO BE RELEVANT			
Category	Citation of document with indication, where appropriate, of relevant passages	Relevant to claim	CLASSIFICATION OF THE APPLICATION (Int.Cl.8)
A	EP 0 796 939 A (PRECISION FUKUHARA WORKS, LTD) 24 September 1997 (1997-09-24) ---		D04B15/78
A	DE 39 33 149 A (WAC DATA SERVICES CO LTD) 12 April 1990 (1990-04-12) ---		
A	EP 0 784 349 A (WAC DATA SERVICES CO LTD) 16 July 1997 (1997-07-16) ---		
A	EP 0 252 335 A (LONATI S.P.A.) 13 January 1988 (1988-01-13) -----		
			TECHNICAL FIELDS SEARCHED (Int.Cl.8)
			D04B D03C
The present search report has been drawn up for all claims			
Place of search <b>THE HAGUE</b>		Date of completion of the search <b>11 July 2000</b>	Examiner <b>Van Gelder, P</b>
CATEGORY OF CITED DOCUMENTS X : particularly relevant if taken alone Y : particularly relevant if combined with another document of the same category A : technological background O : non-written disclosure P : intermediate document T : theory or principle underlying the invention E : earlier patent document, but published on, or after the filing date D : document cited in the application L : document cited for other reasons & : member of the same patent family, corresponding document			

EPO FORM 1503.03.82 (P04C01)

**ANNEX TO THE EUROPEAN SEARCH REPORT  
ON EUROPEAN PATENT APPLICATION NO.**

EP 99 11 0768

This annex lists the patent family members relating to the patent documents cited in the above-mentioned European search report. The members are as contained in the European Patent Office EDP file on  
The European Patent Office is in no way liable for these particulars which are merely given for the purpose of information.

11-07-2000

Patent document cited in search report	Publication date	Patent family member(s)	Publication date
EP 796939 A	24-09-1997	JP 9256252 A	30-09-1997
		US 5823015 A	20-10-1998
DE 3933149 A	12-04-1990	JP 1969970 C	18-09-1995
		JP 2099649 A	11-04-1990
		JP 6094619 B	24-11-1994
		CN 1042576 A,B	30-05-1990
		IT 1236605 B	19-03-1993
		KR 9107622 B	28-09-1991
		US 5027619 A	02-07-1991
EP 784349 A	16-07-1997	JP 9191134 A	22-07-1997
		JP 9191135 A	22-07-1997
		JP 9191136 A	22-07-1997
		JP 9191137 A	22-07-1997
		CN 1164767 A	12-11-1997
		US 5834879 A	10-11-1998
EP 0252335 A	13-01-1988	IT 1196477 B	16-11-1988
		CS 8705151 A	12-05-1989
		DE 3765708 D	29-11-1990
		JP 63021961 A	29-01-1988
		US 4790154 A	13-12-1988