



(12) **EUROPEAN PATENT APPLICATION**

(88) Date of publication A3:
20.12.2000 Bulletin 2000/51

(51) Int Cl.7: **G07F 17/38**

(43) Date of publication A2:
22.12.1999 Bulletin 1999/51

(21) Application number: **99304127.6**

(22) Date of filing: **27.05.1999**

(84) Designated Contracting States:
AT BE CH CY DE DK ES FI FR GB GR IE IT LI LU
MC NL PT SE
Designated Extension States:
AL LT LV MK RO SI

(72) Inventor: **Kumabe, Takashi**
Kanagawa-ken (JP)

(74) Representative: **Brunner, Michael John**
GILL JENNINGS & EVERY
Broadgate House
7 Eldon Street
London EC2M 7LH (GB)

(30) Priority: **12.06.1998 JP 18141998**

(71) Applicant: **Konami Co., Ltd.**
Kobe-shi, Hyogo-ken (JP)

(54) **Game system for playing with medals**

(57) To properly manage the flow of a medal, which affects a paying-out rate, a medal game system is provided. The system supplies the medal through a field has an apparatus for controlling supply of the medal.

The apparatus comprises a detecting device for detecting the flow of the medal passing the field and a adjusting device for physically adjusting the flow of the medal based on information given by the detecting device.

FIG. 9

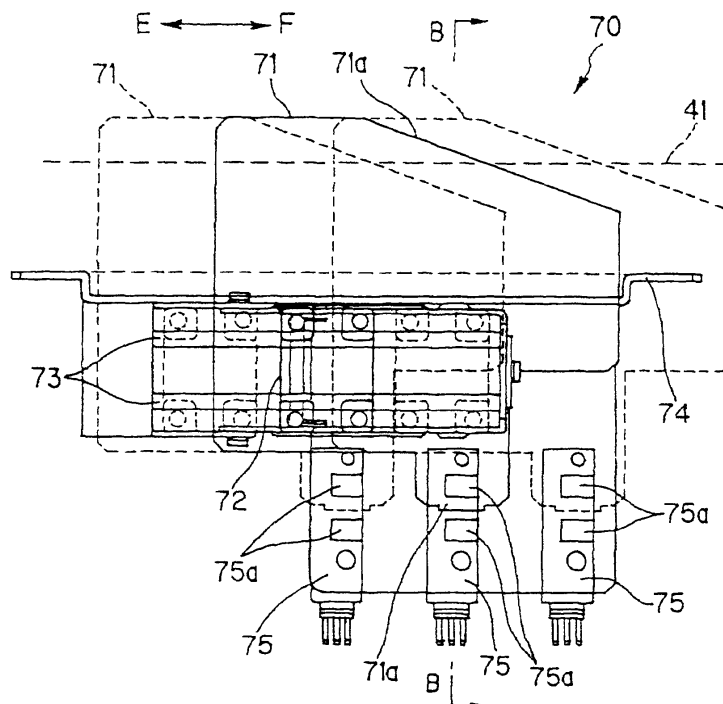



European Patent
Office

EUROPEAN SEARCH REPORT

Application Number
EP 99 30 4127

DOCUMENTS CONSIDERED TO BE RELEVANT			
Category	Citation of document with indication, where appropriate, of relevant passages	Relevant to claim	CLASSIFICATION OF THE APPLICATION (Int.Cl.6)
X	EP 0 767 447 A (CROMPTONS LEISURE MACH LTD) 9 April 1997 (1997-04-09)	1,3,5,7	G07F17/38
A	* column 2, line 16 - line 48 * * claim 1; figure 1 * ---	2,4,6	
X	US 5 713 572 A (HAGIWARA TAKASHI) 3 February 1998 (1998-02-03)	1,2,4,5,7	
A	* column 3, line 1 - column 4, line 14 * * abstract; figures 2-4 * ---	3,6	
A	EP 0 761 264 A (KONAMI CO LTD) 12 March 1997 (1997-03-12) * column 6, line 54 - column 8, line 18 * * abstract; claims 1-4; figure 5 * -----	1-7	
			TECHNICAL FIELDS SEARCHED (Int.Cl.6)
			G07F
The present search report has been drawn up for all claims			
Place of search THE HAGUE		Date of completion of the search 25 October 2000	Examiner Reule, D
<p>CATEGORY OF CITED DOCUMENTS</p> <p>X : particularly relevant if taken alone Y : particularly relevant if combined with another document of the same category A : technological background O : non-written disclosure P : intermediate document</p> <p>T : theory or principle underlying the invention E : earlier patent document, but published on, or after the filing date D : document cited in the application L : document cited for other reasons</p> <p>& : member of the same patent family, corresponding document</p>			

EPO FORM 1503 03/82 (PwC01)

**ANNEX TO THE EUROPEAN SEARCH REPORT
ON EUROPEAN PATENT APPLICATION NO.**

EP 99 30 4127

This annex lists the patent family members relating to the patent documents cited in the above-mentioned European search report.
The members are as contained in the European Patent Office EDP file on
The European Patent Office is in no way liable for these particulars which are merely given for the purpose of information.

25-10-2000

Patent document cited in search report		Publication date	Patent family member(s)		Publication date
EP 0767447	A	09-04-1997	GB	2305866 A	23-04-1997
<hr/>					
US 5713572	A	03-02-1998	EP	0859344 A	19-08-1998
			JP	9051982 A	25-02-1997
<hr/>					
EP 0761264	A	12-03-1997	CN	1151902 A	18-06-1997
			JP	9135962 A	27-05-1997
			US	5667218 A	16-09-1997
			US	5887870 A	30-03-1999
<hr/>					

EPO FORM P0459

For more details about this annex : see Official Journal of the European Patent Office, No. 12/82