



Europäisches Patentamt
European Patent Office
Office européen des brevets



(11) **EP 0 974 717 A3**

(12) **EUROPEAN PATENT APPLICATION**

(88) Date of publication A3:
19.11.2003 Bulletin 2003/47

(51) Int Cl.7: **E05B 9/00**, E05B 9/06,
E05C 9/00, E05B 9/08,
E05B 63/00

(43) Date of publication A2:
26.01.2000 Bulletin 2000/04

(21) Application number: **99114341.3**

(22) Date of filing: **21.07.1999**

(84) Designated Contracting States:
**AT BE CH CY DE DK ES FI FR GB GR IE IT LI LU
MC NL PT SE**
Designated Extension States:
AL LT LV MK RO SI

(72) Inventor: **Delvecchio, Michele**
61032 Fano (IT)

(74) Representative: **Luppi, Luigi**
Luppi Crugnola Bergamini & Partners S.r.l.
Viale Corassori, 54
41100 Modena (IT)

(30) Priority: **21.07.1998 IT MO980166**

(71) Applicant: **DI. BI. Porte Blindate S.r.l.**
61032 Fano (IT)

(54) **Locking means comprising a first component and a second component which is removably coupled to the first component**

(57) Locking means of frames includes a first component (2) suitable to be mounted on a door and provided with bolts (6, 10) designed to engage themselves in a releasable way to corresponding hollows obtained in a surface defining a space of a wall suitable to be closed by said door, and a second component (14) which can be coupled in a removable manner to said first component (2) and provided with a slot (18) suitable to receive and fasten a cylinder lock nucleus (20) suitable to move said bolts (6, 10). An alternative second component (14) is suitable to hold a double map (34) nucleus.

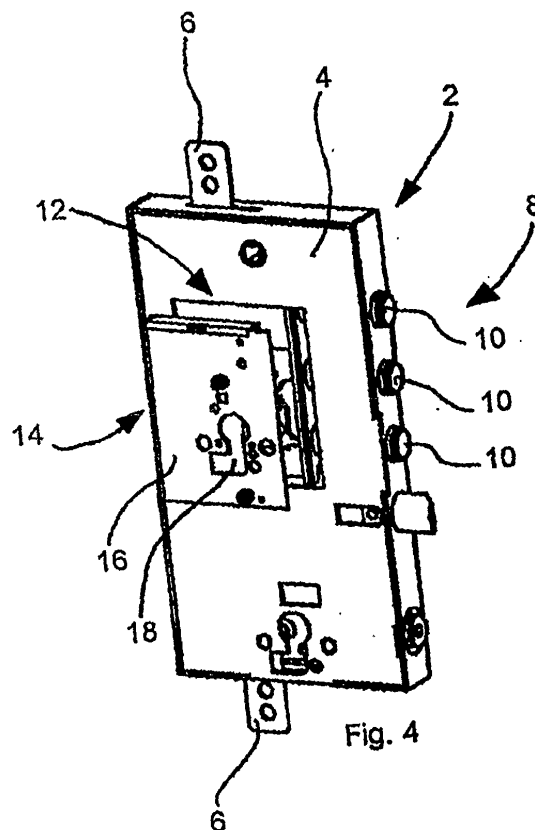

Fig. 4

EP 0 974 717 A3



European Patent
Office

EUROPEAN SEARCH REPORT

Application Number
EP 99 11 4341

DOCUMENTS CONSIDERED TO BE RELEVANT			
Category	Citation of document with indication, where appropriate, of relevant passages	Relevant to claim	CLASSIFICATION OF THE APPLICATION (Int.Cl.7)
X	EP 0 632 177 A (FICHET BAUCHE) 4 January 1995 (1995-01-04) * figures 3-8 * * column 2, line 40 - line 47 * ---	1-4,6-8	E05B9/00 E05B9/06 E05C9/00 E05B9/08 E05B63/00
X	US 3 930 390 A (KELLER ERNST) 6 January 1976 (1976-01-06) * figures 1A-1D * ---	1,5,7	
X	DE 94 06 586 U (EMKA BESCHLAGTEILE) 8 September 1994 (1994-09-08) * figures 1-3 * ---	1-3,5-8	
X	DE 25 30 080 A (JUL NIEDERDRENK FA) 13 January 1977 (1977-01-13) * the whole document * -----	1,3,5,7, 8	
			TECHNICAL FIELDS SEARCHED (Int.Cl.7)
			E05B
The present search report has been drawn up for all claims			
Place of search THE HAGUE		Date of completion of the search 16 September 2003	Examiner Bitton, A
CATEGORY OF CITED DOCUMENTS		T : theory or principle underlying the invention E : earlier patent document, but published on, or after the filing date D : document cited in the application L : document cited for other reasons & : member of the same patent family, corresponding document	
X : particularly relevant if taken alone Y : particularly relevant if combined with another document of the same category A : technological background O : non-written disclosure P : intermediate document			

EPO FORM 1503 03 82 (P04C01)

**ANNEX TO THE EUROPEAN SEARCH REPORT
ON EUROPEAN PATENT APPLICATION NO.**

EP 99 11 4341

This annex lists the patent family members relating to the patent documents cited in the above-mentioned European search report. The members are as contained in the European Patent Office EDP file on
The European Patent Office is in no way liable for these particulars which are merely given for the purpose of information.

16-09-2003

Patent document cited in search report		Publication date	Patent family member(s)	Publication date
EP 0632177	A	04-01-1995	FR 2707689 A1	20-01-1995
			DE 69404233 D1	21-08-1997
			EP 0632177 A1	04-01-1995
			ES 2106471 T3	01-11-1997
US 3930390	A	06-01-1976	CH 571634 A5	15-01-1976
			AT 335882 B	12-04-1977
			AT 617774 A	15-07-1976
			DE 2435833 A1	13-03-1975
			ES 205552 Y	01-06-1976
			FR 2242548 A1	28-03-1975
			GB 1477045 A	22-06-1977
			IT 1019847 B	30-11-1977
			JP 1460212 C	28-09-1988
			JP 50050199 A	06-05-1975
			JP 63005541 B	04-02-1988
			NL 7410719 A ,C	04-03-1975
			SE 7410794 A	03-03-1975
DE 9406586	U	08-09-1994	DE 9406586 U1	08-09-1994
DE 2530080	A	13-01-1977	DE 2530080 A1	13-01-1977
			AT 338135 B	25-07-1977
			AT 633975 A	15-11-1976
			CH 599439 A5	31-05-1978