



Europäisches Patentamt
European Patent Office
Office européen des brevets



(11) **EP 0 976 989 A3**

(12) **EUROPEAN PATENT APPLICATION**

(88) Date of publication A3:
08.11.2000 Bulletin 2000/45

(51) Int. Cl.⁷: **F24H 9/14**

(43) Date of publication A2:
02.02.2000 Bulletin 2000/05

(21) Application number: **98123350.5**

(22) Date of filing: **08.12.1998**

(84) Designated Contracting States:
**AT BE CH CY DE DK ES FI FR GB GR IE IT LI LU
MC NL PT SE**
Designated Extension States:
AL LT LV MK RO SI

(72) Inventor: **Tagliaferri, Marco**
23900 Lecco (IT)

(74) Representative: **Carlioni, Franco**
c/o Calvani, Salvi & Veronelli S.r.l.,
Piazza Duca d'Aosta, 4
20124 Milano (IT)

(30) Priority: **29.07.1998 IT MI980531 U**

(71) Applicant: **IABER S.p.A.**
23900 Lecco (IT)

(54) **Water circuit of a combined service wall-mounted gas-fired boiler**

(57) The water circuit (10) for a combined service wall-mounted gas-fired boiler includes a primary circuit (11) in which the hot water for room heating is circulated and a secondary circuit (12) in which hot water for domestic use is circulated. In order to fill with water the primary circuit (11) of the boiler and the room heating units connected thereto through pipes (M,R) a three-way valve (32) is provided. This valve (32) is arranged so as to connect the primary circuit (11) or the secondary circuit (12) to the water mains (D) or to disconnect both therefrom. When the filling with water of the primary circuit (11) and the room heating units is required, the three-way valve (32) connects the primary circuit (11) to the water mains (D), while during the normal operation of the boiler the three-way valve (32) connects the secondary circuit (12) to the water mains (D).

FIG. 2

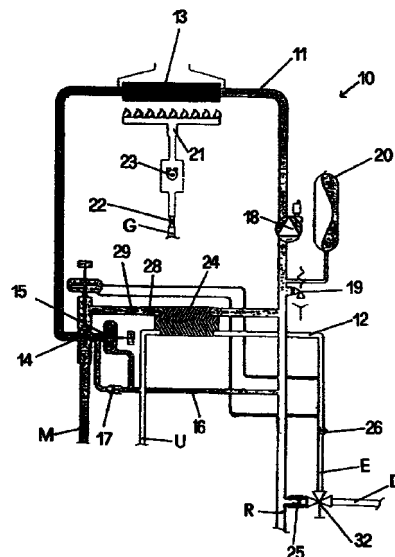

EP 0 976 989 A3



European Patent
Office

EUROPEAN SEARCH REPORT

Application Number
EP 98 12 3350

DOCUMENTS CONSIDERED TO BE RELEVANT			
Category	Citation of document with indication, where appropriate, of relevant passages	Relevant to claim	CLASSIFICATION OF THE APPLICATION (Int.Cl.7)
A	EP 0 829 687 A (WILO GMBH) 18 March 1998 (1998-03-18) * column 1, line 3 - line 5 * * column 1, line 27 - line 33 * * column 3, line 38 - line 46 * * figures 1-3 * ---	1	F24H9/14
A	DE 196 23 807 A (TONG YANG MAGIC CO) 19 June 1997 (1997-06-19) * column 1, paragraph 1 * * column 2, line 33 - line 48 * * column 5, line 18 - line 22 * * claim 2; figure 4 * ---	1	
A	DE 94 06 048 U (HENKENJOHANN WALTER ;SCHROEDER ULRICH (DE)) 16 June 1994 (1994-06-16) * page 1, line 3 - line 13 * * page 3, line 36 - page 4, line 12 * * page 4, line 25 - line 35 * * figure 1 * ---	1	TECHNICAL FIELDS SEARCHED (Int.Cl.7)
A	EP 0 568 122 A (FUGAS SRL) 3 November 1993 (1993-11-03) * column 1, paragraph 1 * * column 6, line 29 - line 50 * * figure 1 * -----	1	F24H
The present search report has been drawn up for all claims			
Place of search THE HAGUE		Date of completion of the search 19 September 2000	Examiner Mougey, M
CATEGORY OF CITED DOCUMENTS X : particularly relevant if taken alone Y : particularly relevant if combined with another document of the same category A : technological background O : non-written disclosure P : intermediate document T : theory or principle underlying the invention E : earlier patent document, but published on, or after the filing date D : document cited in the application L : document cited for other reasons & : member of the same patent family, corresponding document			

EPO FORM 1503 03.82 (P04C01)

**ANNEX TO THE EUROPEAN SEARCH REPORT
ON EUROPEAN PATENT APPLICATION NO.**

EP 98 12 3350

This annex lists the patent family members relating to the patent documents cited in the above-mentioned European search report.
The members are as contained in the European Patent Office EDP file on
The European Patent Office is in no way liable for these particulars which are merely given for the purpose of information.

19-09-2000

Patent document cited in search report	Publication date	Patent family member(s)	Publication date
EP 0829687 A	18-03-1998	DE 19632604 A	19-02-1998
DE 19623807 A	19-06-1997	KR 169561 B	15-01-1999
		JP 2761478 B	04-06-1998
		JP 9159275 A	20-06-1997
DE 9406048 U	16-06-1994	NONE	
EP 0568122 A	03-11-1993	IT 1254266 B	14-09-1995
		DE 69306461 D	23-01-1997
		DE 69306461 T	15-05-1997
		ES 2096189 T	01-03-1997