



(19)

Europäisches Patentamt  
European Patent Office  
Office européen des brevets



(11)

**EP 1 001 362 B1**

(12)

## EUROPEAN PATENT SPECIFICATION

(45) Date of publication and mention  
of the grant of the patent:  
**26.02.2003 Bulletin 2003/09**

(51) Int Cl.7: **G06K 15/00**, G06K 15/10,  
B41J 3/36, B41J 3/28

(21) Application number: **99308201.5**

(22) Date of filing: **18.10.1999**

### (54) **A printer system**

Drucksystem

Système d'impression

(84) Designated Contracting States:  
**DE FR GB**

(30) Priority: **13.11.1998 GB 9825020**

(43) Date of publication of application:  
**17.05.2000 Bulletin 2000/20**

(60) Divisional application:  
**02076710.9 / 1 231 561**

(73) Proprietor: **ESSELTE N.V.**  
**9100 St. Niklaas (BE)**

(72) Inventors:  
• **Day, Robert Charles Lewis**  
**Nr. Royston, Herts. SG8 5YR (GB)**  
• **Kemp, Jonathan**  
**Gamlingay, Cambridge SG19 3LG (GB)**  
• **Woodward, Adrian Michael**  
**Nr. Royston, Herts SG8 6NT (GB)**  
• **Archard, Lawrence**  
**Abbotsley, Cambridge PE19 4TY (GB)**

- **Sims, Charles Robert**  
**Royston, Herts SG8 7SD (GB)**
- **Gibbs, Martin**  
**Udimore, East Sussex TN31 6AR (GB)**
- **Heyse, Geert**  
**2860 Sint Katelijne Waver (BE)**
- **Woodman, Michel**  
**Huntingdon, Cambs PE18 0AF (GB)**
- **McCleve, Chris**  
**Hammersmith, London W6 9BE (GB)**

(74) Representative: **Driver, Virginia Rozanne et al**  
**Page White & Farrer**  
**54 Doughty Street**  
**London WC1N 2LS (GB)**

(56) References cited:  
**EP-A- 0 376 326**                      **EP-A- 0 449 157**  
**EP-A- 0 598 251**                      **FR-A- 2 675 739**  
**NL-A- 9 202 068**                      **US-A- 5 126 955**  
**US-A- 5 240 334**

**EP 1 001 362 B1**

Note: Within nine months from the publication of the mention of the grant of the European patent, any person may give notice to the European Patent Office of opposition to the European patent granted. Notice of opposition shall be filed in a written reasoned statement. It shall not be deemed to have been filed until the opposition fee has been paid. (Art. 99(1) European Patent Convention).

## Description

**[0001]** The present invention relates to a printing system and to a printer unit for use in such a system.

**[0002]** In the state of the art, a number of printers arranged to be manually placed on an image receiving medium are known. The printing means of the printer or the entire printer is operable to scan over the image receiving medium in the printing operation. Thus, the medium is not fed through the printer - as in most office sheet printers, but the printer is placed upon the medium.

**[0003]** Such a printer is known from EP 564297-A. The printer has an ink jet print head which is scanning in two orthogonal directions over the image receiving medium, onto which the printer is placed manually. The printer is connected to a computer and capable e.g. of printing addresses onto envelopes, but can also be used separately from the computer for printing data downloaded from the computer to the printer.

**[0004]** Another ink jet printer to be placed on a printing medium is disclosed in US 5634730 A. This printer is provided with a keyboard for data inputting, but can also print images downloaded from a computer. The print head scans over the image receiving medium along a special path, e.g. helically or like a pendulum. It can print data downloaded from a computer or one of a set of predetermined words such as "PAID" etc.

**[0005]** DE 3142937-A refers to a so-called hand stamp which is placed manually on the image receiving medium. It can print data downloaded from an accounting machine, or images consisting of user-selected fixed phrases. The hand stamp has a thermal print head and an ink ribbon for printing.

**[0006]** The printers known in the prior art are thus capable of printing an image onto an image receiving medium, and make use of a scanning print head. Printing is performed in two steps: the first one is alignment of the printer on the image receiving Medium such that the image can be printed in the desired position and the second step is printing. However, although the printers can communicate with a computer to receive data to be printed, that is the limit of their interaction. There is no other active cooperation between the printer unit and a computer.

**[0007]** Reference is made by way of background to EP 376326 (Casio Computer Co. Ltd) which discloses a printer connected to a computer, in accordance with the preamble of claim 1.

**[0008]** It is one aim of the present invention to provide a printing system in which there is more active cooperation between a computer and the printer unit.

**[0009]** According to the invention there is provided a printing system comprising a printing unit having a housing and a computer wherein the housing defines a print location and a printhead is mounted for movement within the housing to print an image at the print location; and comprising a base station configured to receive the

printing unit when not in use and having means for detecting movement of the printing unit from the base station; the computer being connected to the base station, comprising a printing application and having a processor configured to execute the printing application for generation of printing data for the printing unit, wherein said printing application is initiated by the computer when movement of the printing unit from the base station is detected.

**[0010]** An embodiment allows a user profile to be recognised so that the printing system is responsive to a user's requirements. The memory may be in the computer or within the printing unit.

**[0011]** For a better understanding of the present invention and to show how the same may be carried into effect, reference will now be made to the accompanying drawings in which:

Figure 1 is a plan view showing a printer, a base station and a computer;

Figure 2 is a view of the printing mechanism of the printer;

Figure 3 is a view of a printer in use;

Figure 4 is a flow diagram of the software printing application;

Figure 5 is a block diagram illustrating time related activation default options; and

Figure 6 illustrates a sequence of images to be printed.

**[0012]** Figure 1 shows a printing system consisting of a computer 10, a computer controlled display 12, which is in the described embodiment of the invention a CRT, a keyboard 14 linked to the computer 10 by means of a cable 16, another cable 18, connecting the computer 10 with a base station 20, which is connected to a printer 24 by means of a cable 22. Thus, the printer 24 is linked to the computer via the cables 18,22 and the base station 20.

**[0013]** As known in the prior art, the computer 10 comprises a processor on which a software is running, comprising an operating system, a printer driver to enable printing with the printer 24 from the operating system and a software application by which data can be created, selected and formatted on the PC, for defining image patterns to be printed by the printer 24. The software application can be activated in a number of ways:

selected by the user at start-up or from the desktop: the user places the software application in the start-up directory or creates an icon on the desktop;

from within another application: the user invokes the software application from a button (displayed on the display 12) in the toolbar of another software application or from its own floating toolbar.

from the handheld printer 24 itself: if the application

is not running, the user presses a print button 34 on the handheld printer 24, which will automatically invoke the software application in the first instance.

**[0014]** According to the invention, however, the software application is activated on the computer 10 for controlling the printer 24 by lifting the printer 24 off the base station 20. A switch 32 is provided in the base station 24 sensing the presence or absence of the printer 24 by means of a pin 30. When the printer 24 is placed upon the base station, the pin 30 is depressed, and the switch 32 is closed.

**[0015]** In the case that the printer 24 is removed from the base station 20, the pin 30 which is biased in the vertical direction moves upwardly and the switch 32 opens. The switch is connected via some electronic circuits to the computer 18 and activates the software application for printing. Conversely, when the printer 24 is returned to the base station, the state of the switch is detected to automatically return the computer to the main application which it was executing when the printer was removed. This functionality is described in more detail later with reference to Figure 4.

**[0016]** That is, a default printing application on the computer changes to the present printing application when it is "activated" by one of the techniques mentioned. When it is "deactivated", the default printing application is returned to an original printing application.

**[0017]** The base station 20 is connected to the computer 10 by means of the cable 18, which can be a parallel or a USB cable. Electric power is supplied to the base station 20 by a separate mains transformer, but could also be supplied from the computer via the cable 18, preferably when the cable 18 is a USB cable. The cable 18 can be hard-wired to the base station 20, or connected to a socket of the base station, which is preferably provided at the rear thereof. When the printer 24 is not in use, the handheld printer will be placed in the base station 20. The base station 20 will ensure that the ink jet print head of the printer 24 is protected when not in use by a capping device that will be automatically triggered whenever the printer is inserted into the base station 20. The base station 20 will also cause the print head of the printer 24 to eject ink into a reservoir and mechanically clean the surface of the print head. These measures are necessary to maintain optimum print quality.

**[0018]** The umbilical cable 22 connects the base station 20 to the hand held printer 24, providing both power and data. A LED on the printer will indicate that power is on. The printer 24 is removed from the base station 24 and positioned on the surface to be printed. The length of the cable 22 limits the distance of travel from the base station.

**[0019]** In an embodiment of the invention, the printer is arranged to be disconnected from the base station by unplugging the umbilical cable 22 and moved to another location wherein printing of the contents of on-board

memory, i.e. downloaded image data, can be effected. The user will employ scroll buttons on the printer to select the required print data, which appear in a small LCD. Once a selection has been made, pressing the print button 34 will activate printing. Having selected the data to print using the software application (or the scroll buttons on the printer), the user will activate printing from the print button 34 on the hand held printer 24 itself.

**[0020]** According to a further alternative, data for printing can be sent to the printer using RF or IR technology. The scroll buttons may be used to select data which may be stored on the "smart card" or which resides in the computer.

**[0021]** Print alignment is achieved visually through a transparent window 36 in the print casing. This window 36 can also be opened for inserting an ink cartridge into the printer 24 before use. The cartridge is then clamped in a carriage of the printer 24. The window 36 must be closed before printing; thus there is a switch provided in the housing of the printer for detecting whether the window is closed or not. When the window 36 is not closed, the switch disables printing. Changing a cartridge is achieved by lifting a retaining lever and extracting the cartridge in use and replacing this with a new or different colour cartridge in the way described above. If the removed cartridge still contains ink and is to be reused it must be capped to avoid the ink drying out.

**[0022]** Alternatively a Think jet type head from Hewlett Packard may be used which utilises a different type of ink which does not dry out in the print head.

**[0023]** The printer 24 contains a print mechanism with the ink jet print head having a number of print nozzles, and an ink supply. The print head is moved by means of motor driven scanning means within the housing in two (generally orthogonal) directions such that a rectangular area can be imprinted through an aperture of the printer 24 at the bottom of its housing. Thus, the printer 24 is placed manually on an image receiving medium and - when the print button 34 is depressed - the print head scans over the medium and imprints it by spitting ink droplets onto it.

**[0024]** Figure 1 shows the presence of a "Smart Card" reader 28 in the base station 20. Smart cards 26, i.e. memory cards, may be used for storing data or images or as a substitute for additional RAM in the base station.

**[0025]** In a proposal not according to the invention, a printer is provided which can only be used as a stand-alone device, i.e. in cooperation with a base station. The functionality of the printer is then as follows: the user removes the printer from the base station. A single button 36 (see Figure 2) will switch the printer on and off, and a LED on the printer will indicate that power is on. A ROM card containing the selected image data is inserted into the printer. The ROM card is printed with images of its content and the sequence of images provided on the ROM card is indicated numerically on a display of the printer. Thus, the user will select the desired image using scroll buttons to scroll forward or backwards

through the numbered content. The user will activate printing from the button 36 on the handheld printer itself.

**[0026]** The print mechanism of the printer will now be described with reference to Figure 2. The printer 24 has a housing, the underside of which can be abutted against the surface of the image receiving medium to be printed. A print face 11 is defined by the scanning range of an ink jet print head cartridge 126 which can be replaced using the cartridge release mechanism described above. The ink jet print head cartridge 126 is mounted for movement along a write axis 128 by virtue of a cooperating lead screw 130 and nut 132. The movement is controlled by a stepper motor 134. The position of the writing axis 128 can be altered by an indexing axis lead screw and bush 136 controlled by a further stepper motor 138. Reference numeral 140 designates a stability bar which extends parallel to the write axis 128, the ink jet print head cartridge 126 being mounted between the write axis 128 and the stability bar 140. Reference numeral 142 designates an indexing axis stability bar and bush.

**[0027]** The printer also includes an electronic controller 100 having a microprocessor for controlling movement of the stepper motor 34 and generating signals for controlling the print head and having a buffer memory for storing data. The microprocessor is capable of converting data from a computer to which the device is connected into a format suitable for driving the print head. The buffer memory can store information in a variety of formats to enable the printer to work with a variety of computer equipment.

**[0028]** If a Think jet print head is used, a DC motor and encoder may be used in place of a stepper motor.

**[0029]** In Figure 3, a printer 24 positioned on an image receiving medium 40 is shown ready for use. That is, it has been removed from the base station 20 and placed on the medium 40 to be printed. In doing so, the application software is automatically initiated to allow printing data to be selected and configured by a user using the computer 12 and keyboard 14.

**[0030]** Some aspects of the application software will now be described with reference to Figures 4 to 6. In addition to the automatic initiation of the application, the application allows for a number of default print options depending on a user profile as will now be described. Figure 4 is a flow chart of the printing application. Assume the computer is executing a main application (step S0) and the printer 24 stands ready for use on the base station 20. At step S1, the state of the switch is monitored by the application software to determine whether or not the printer unit 24 is on the base station 20. When the printer unit 24 is removed from the base station 20, at step S2 the printing application is initiated by the computer. At step S3, the printing application determines whether or not default options are set. If no default options are set, a number of print options are displayed on the PC display at step S4 from which a user may select his required option at step S5. Alternatively, a user may

simply use the printing application initiated at step S2 to create, select and format printing data using the keyboard 14 and the display 12 as with any existing printing application. However, the provision of default options simplifies use of the printing system for a user, in particular a user who has predictable requirements.

**[0031]** If default options are found to be set at step S3, the application software selects one of the default options based on the time of use, as indicated at step S6. This is described in more detail later. At step S7, print data is generated in accordance either with the user selected option at step S5 or the default option selected by the application software at S6. Then, at step S8 the printing data is transmitted to the printer 24 ready for printing.

**[0032]** Step S1 is periodically implemented to check the status of the printer 24. If it is determined to have been returned to the base station, the computer automatically returns to the main application, step S0.

**[0033]** Figure 5 is a block diagram illustrating elements of the system to implement default options with time related activation periods. A default control block 50 selects from a plurality of default options held in a memory 52. The selected option is used by a default output sequence 54 to generate default printing data for the printer unit 24. Default control block 50 can be responsive to an internal clock 56 or diary function 58 of the computer system so that a default options is selected in accordance with the time of day or day of the week. Alternatively, the default options may be supplied to the display 12 where a user selects a particular option, for example using user activated icons.

**[0034]** For example, for options with a time related activation period, a user could set the default output to be "RECEIVED" when the internal clock 56 of the computer indicates the time between 9am and 11am, and from 11.01am and 5.30pm the default output could be an address format.

**[0035]** During printing, the system may be interrupted at any stage by pressing any key on the keyboard 14 or any button on the printer unit 24 itself, in particular the print command button 34.

**[0036]** One of the advantages of the system described herein is that the printer unit may be used at locations remote from the computer. In particular, this is the case where the cable 22 which normally connected the printer unit 24 to the base station 20 can be detached. It may be the case that it is desired to print sequential information at a number of different remote locations, for example so as to print on a number of different products. Figure 6 illustrates a sequence of images denoted I1,I2,I3 each of which carry a common part 60 of information and a sequentially varying part 62, that is the numbers 1, 2, 3. The system described herein allows the whole sequence of images to be transmitted to the printer unit during operation of the application software (step S8 in Figure 4). Subsequently, each image in the sequence can be individually printed responsive

to operation of the print command button 34 on the printer unit 24. After an image in the sequence has been printed, the controller in the printer automatically selects the next image for printing on the next print command. This technique is useful for example in printing sequential numbers as illustrated in Figure 6, barcodes or a sequence of database information.

[0037] Figure 3 illustrates the printer in use to print a sequence of images. The first image, 11, has been printed by the printer 24. The printer 24 has been lifted up and relocated in a different position. On actuation of the print command button 34, the next image, 12, in the sequence will be printed at the new printer location.

### Claims

1. A printing system comprising a printing unit (24) having a housing and a computer (10), the computer comprising a printing application and having a processor (100) configured to execute the printing application for generation of printing data for the printing unit (24), **characterised in that** the housing defines a printing location (11) and a printhead (126) is mounted for movement within the housing to print an image at the print location, and wherein the system further comprises a base station (20) configured to receive the printing unit when not in use and having means for detecting movement of the printing unit (24) from the base station (20), the computer being connected to the base station and wherein said printing application is initiated by the computer when movement of the printing unit from the base station is detected.
2. A printing system according to claim 1, wherein the computer (10) is configured to execute a main application when the printing unit (24) is received by the base station (20), and to return to execution of said main application when the printing unit has been removed from the base station to initiate the printing application, and is subsequently returned to the base station.
3. A printing system according to claim 1 or 2, wherein the printing application includes a default output sequence for generating a default set of printing data from a plurality of default options.
4. A printing system according to claim 3, wherein at least some of said default options are associated with a respective time related activation period so that the time at which the printing application is initiated controls the default option generated by the default output sequence.
5. A printing system according to any preceding claim, wherein the computer (10) comprises a keyboard

(14).

6. A printing system according to any preceding claim, wherein the printing unit (24) includes user input means (34) for instigating a print command.
7. A printing system according to claim 5 or 6, wherein execution of the printing application is interrupted by operation of any key on the keyboard (14) of the computer (10) or the user input means (34) on the printing unit (24).
8. A printing system according to claim 6, wherein the printing unit comprises storage means (26) for holding printing data transmitted to it from the computer during execution of the printing application, and a controller (28) connected to the storage means and operable to allow the printing unit to print said data at a location remote from the computer responsive to the user instigated print command.
9. A printing system according to claim 8, wherein the printing data transmitted to the printing unit from the computer comprises a sequence of images, wherein printing of each image in the sequence is printed successively responsive to the user instigated print command.

### Patentansprüche

1. Drucksystem, umfassend eine Druckeinheit (24) und einen Computer (10); eine Basisstation (20), die dafür konfiguriert ist, die Druckeinheit aufzunehmen, wenn sie nicht in Gebrauch ist, und die ein Mittel zum Detektieren einer Bewegung der Druckeinheit (24) weg von der Basisstation (20) aufweist; wobei der mit der Basisstation verbundene Computer eine Druckenwendung umfaßt und einen Prozessor (100) aufweist, der dafür konfiguriert ist, die Druckenwendung zur Erzeugung von Druckdaten für die Druckeinheit auszuführen, **dadurch gekennzeichnet, daß** die Druckeinheit (24) ein Gehäuse aufweist, das einen Druckort (11) definiert, und wobei ein Druckkopf zur Bewegung innerhalb des Gehäuses angebracht ist, um ein Bild an dem Druckort zu drucken, und wobei die Druckenwendung vom Computer gestartet wird, wenn eine Bewegung der Druckeinheit weg von der Basisstation detektiert wird.
2. Drucksystem nach Anspruch 1, wobei der Computer (10) dafür konfiguriert ist, eine Hauptanwendung auszuführen, wenn die Druckeinheit (24) von der Basisstation (20) aufgenommen ist, und zur Ausführung der Hauptanwendung zurückzukehren, wenn die Druckeinheit zum Starten der Drucken-

wendung von der Basisstation entfernt und anschließend zur Basisstation zurückgebracht worden ist.

3. Drucksystem nach Anspruch 1 oder 2, wobei die Druckanwendung eine Standardausgabesequenz zum Erzeugen eines Standardsatzes von Druckdaten aus einer Vielzahl von Standardoptionen umfaßt. 5
4. Drucksystem nach Anspruch 3, wobei wenigstens einige der Standardoptionen mit einer jeweils zeitbezogenen Aktivierungsperiode verbunden sind, so daß die Zeit, zu der die Druckanwendung gestartet wird, die von der Standardausgabesequenz erzeugte Standardoption steuert. 10
5. Drucksystem nach einem der vorhergehenden Ansprüche, wobei der Computer (10) eine Tastatur (14) umfaßt. 15
6. Drucksystem nach einem der vorhergehenden Ansprüche, wobei die Druckeinheit (24) ein Benutzereingabemittel (34) zum Initiieren eines Druckbefehls umfaßt. 20
7. Drucksystem nach Anspruch 5 oder 6, wobei die Ausführung der Druckanwendung durch Betätigung einer Taste der Tastatur (14) des Computers (10) oder des Benutzereingabemittels (34) auf der Druckeinheit (24) unterbrochen wird. 25
8. Drucksystem nach Anspruch 6, wobei die Druckeinheit ein Speichermittel (26) zum Halten von Druckdaten, die zu ihm während der Ausführung der Druckanwendung vom Computer übermitteln wurden, und eine Steuereinheit (28) umfaßt, die mit dem Speichermittel verbunden ist und die so betreibbar ist, daß sie der Druckeinheit ermöglicht, die Daten in Reaktion auf einen benutzerinitiierten Druckbefehl an einer vom Computer entfernten Stelle zu drucken. 30
9. Drucksystem nach Anspruch 8, wobei die vom Computer zur Druckeinheit übermittelten Druckdaten eine Sequenz von Bildern umfassen, wobei ein Ausdruck jedes Bildes der Sequenz in Reaktion auf den benutzerinitiierten Druckbefehl hintereinander gedruckt wird. 35

#### Revendications

1. Système d'impression comprenant un module (24) d'impression ainsi qu'un ordinateur (10) ; une station de base (20) configurée pour recevoir le module d'impression lorsqu'il n'est pas utilisé et comportant un moyen pour détecter le mouvement du mo- 40

dule d'impression (24) à partir de la station de base (20) ;

l'ordinateur étant relié à la station de base, contenant une application d'impression et ayant un processeur (100) configuré de sorte à exécuter l'application d'impression en vue de la production de données d'impression pour le module d'impression, **caractérisé en ce que** le module d'impression (24) comporte un logement définissant un emplacement d'impression (11) et dans lequel est montée une tête d'impression en vue d'un mouvement à l'intérieur du logement afin d'imprimer une image à l'emplacement d'impression, et dans lequel ladite application d'impression est lancée par l'ordinateur lorsqu'un mouvement du module d'impression est détecté depuis la station de base. 45

2. Système d'impression selon la revendication 1, dans lequel l'ordinateur (10) est configuré de sorte à exécuter une application principale lorsque le module d'impression (24) est reçu par la station de base (20), et à retourner à l'exécution de ladite application principale lorsque le module d'impression a été enlevé depuis la station de base pour lancer l'application d'impression, et retourne par la suite à la station de base. 50
3. Système d'impression selon les revendications 1 ou 2, dans lequel l'application d'impression inclut une séquence de sortie par défaut destinée à produire un ensemble de données d'impression par défaut à partir d'une pluralité d'options par défaut.
4. Système d'impression selon la revendication 3, dans lequel au moins quelques-unes desdites options par défaut sont associées à une période d'activation respective liée à l'heure de sorte que l'heure à laquelle est lancée l'application d'impression contrôle l'option par défaut produite par la séquence de sortie par défaut.
5. Système d'impression selon l'une quelconque des précédentes revendications, dans lequel l'ordinateur (10) inclut un clavier (14).
6. Système d'impression selon l'une quelconque des précédentes revendications, dans lequel le module d'impression (24) inclut un moyen (34) de saisie par l'utilisateur afin de provoquer une commande d'impression.
7. Système d'impression selon la revendication 5 ou 6, dans lequel l'exécution de l'application d'impression est interrompue par la manoeuvre d'une touche quelconque du clavier (14) de l'ordinateur (10) ou par le moyen (34) de saisie par l'utilisateur sur l'unité d'impression (24). 55

8. Système d'impression selon la revendication 6, dans lequel le module d'impression comprend un moyen de stockage (26) pour garder des données d'impression qui lui sont transmises à partir de l'ordinateur pendant l'exécution de l'application d'impression, ainsi qu'un contrôleur (28) relié au moyen de stockage et pouvant fonctionner de sorte à permettre au module d'impression d'imprimer lesdites données à un emplacement éloigné de l'ordinateur en réponse à la commande d'impression provoquée par l'utilisateur. 5 10
9. Système d'impression selon la revendication 8, dans lequel des données d'impression transmises à partir de l'ordinateur vers le module d'impression comprennent une séquence d'images, dans lequel l'impression de chaque image à l'intérieur de la séquence est effectuée de façon successive en réponse à la commande d'impression provoquée par l'utilisateur. 15 20

25

30

35

40

45

50

55

Fig.1

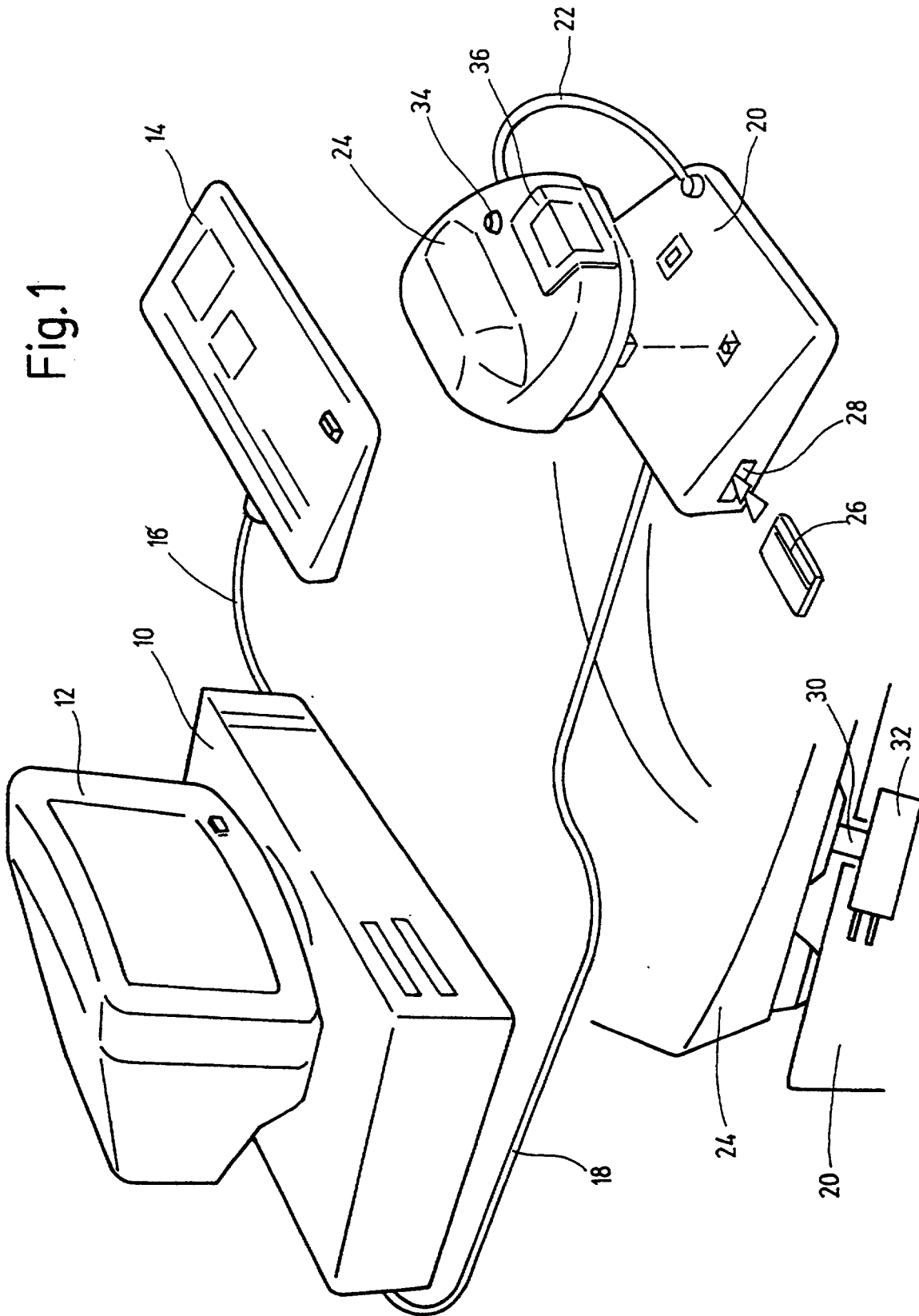



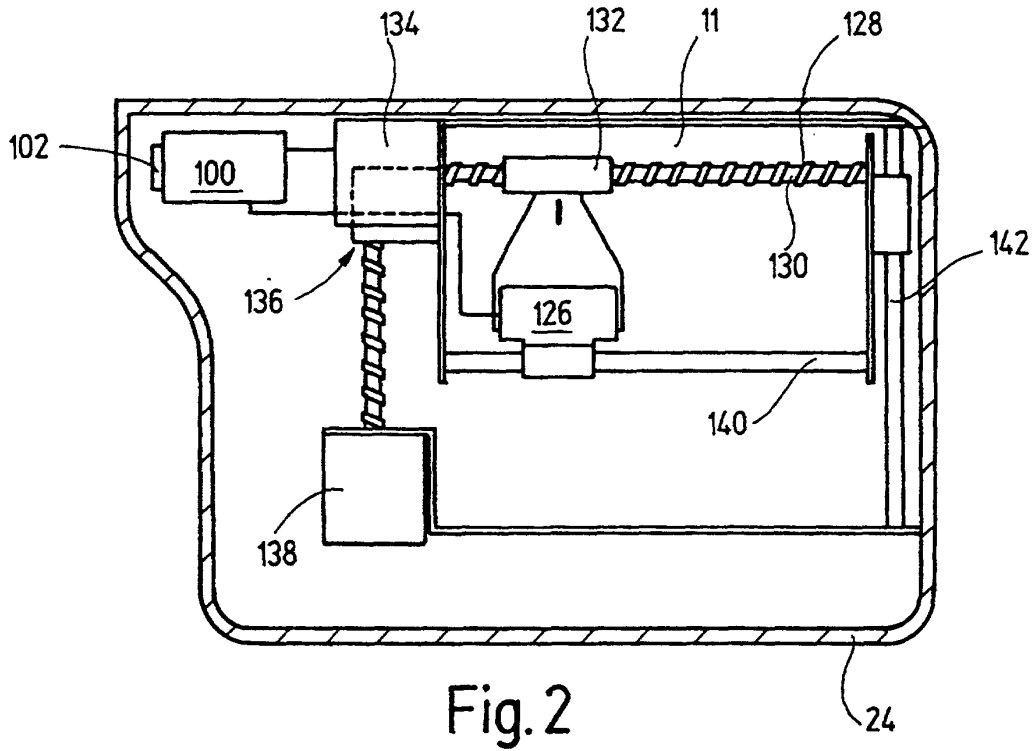

Fig. 2

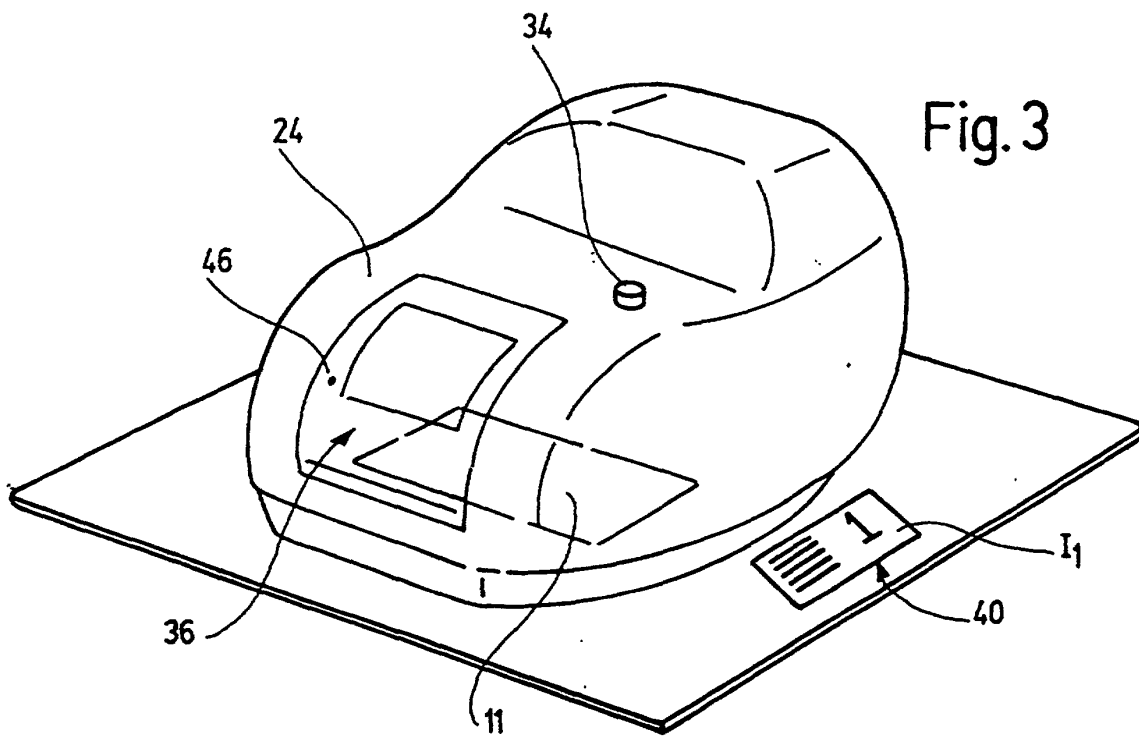

Fig. 3

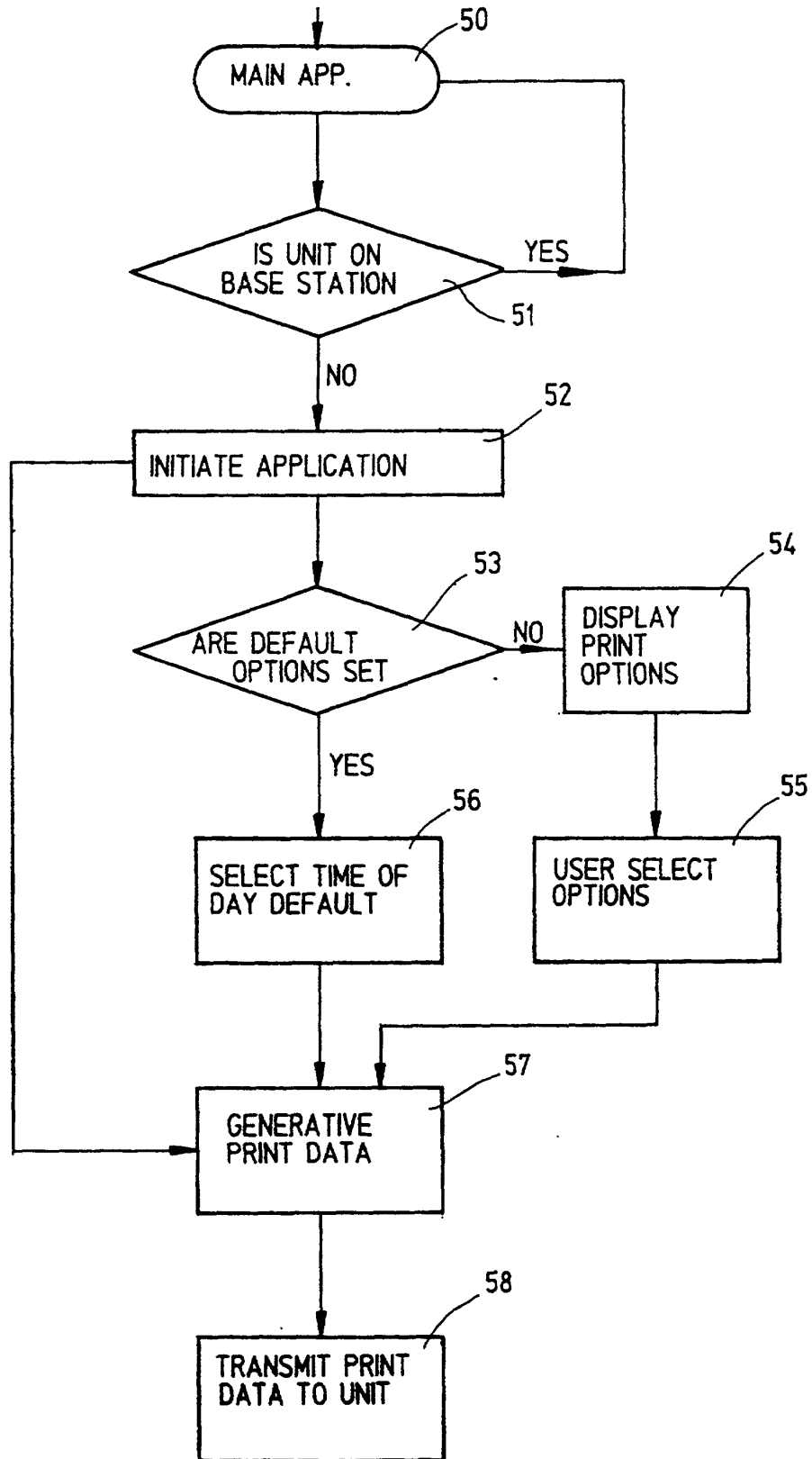

Fig. 4

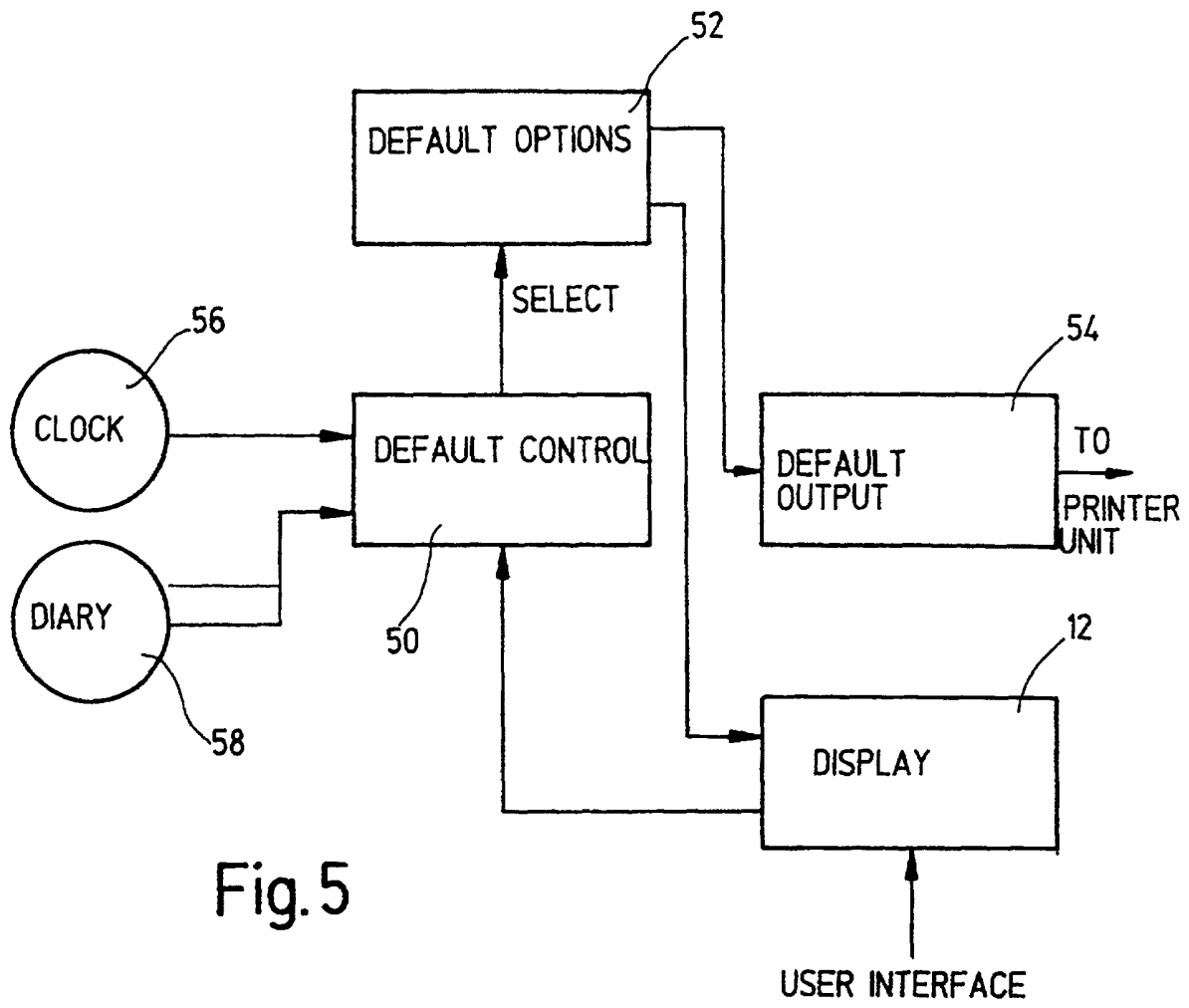

Fig. 5

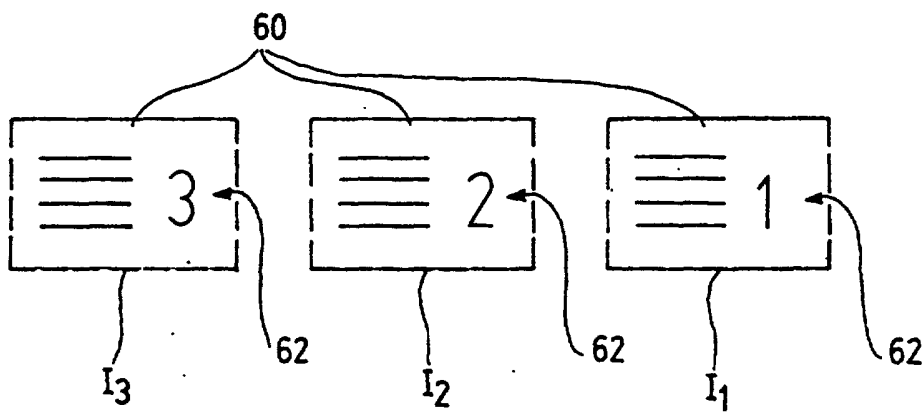

Fig. 6