



(12) **EUROPEAN PATENT APPLICATION**

(88) Date of publication A3:
12.05.2004 Bulletin 2004/20

(51) Int Cl.7: **B66C 9/12, B66C 19/00**

(43) Date of publication A2:
19.07.2000 Bulletin 2000/29

(21) Application number: **99660181.1**

(22) Date of filing: **26.11.1999**

(84) Designated Contracting States:
AT BE CH CY DE DK ES FI FR GB GR IE IT LI LU
MC NL PT SE
 Designated Extension States:
AL LT LV MK RO SI

(72) Inventor: **Karppelin, Seppo**
35100 Orivesi (FI)

(74) Representative: **Kahilainen, Hannu Juhani et al**
Tampereen Patenttitoimisto Oy
Hermiankatu 6
33720 Tampere (FI)

(30) Priority: **11.01.1999 FI 990035**

(71) Applicant: **LIFTEC PRODUCTS OY**
33720 Tampere (FI)

(54) **Wheel mounting**

(57) The wheel mounting according to the invention is intended to be used in working machines, for example carriages for lifting and moving and so-called straddle carriers, which move transport containers. The wheel mounting comprises at least two pairs of wheels arranged to be movable vertically with respect to the frame (R) of the working machine, and wherein the load to be supported is arranged to rest on the frame. The wheels (1) in the wheel mounting are pivoted to the frame by means of a bearing means, such as a supporting bar (4), attached to each wheel, to move vertically with respect to the frame (R). In the wheels (1) of the wheel mounting, the bearing means, such as supporting bars (4), are connected pairs on the same side of the working machine with a rocking arm (8) pivoting in an articulated manner in the vertical plane. The middle part of the rocking arm (8) is connected in an articulated manner to a means (10) which is effective in the vertical direction and transmits the movements of the rocking arm.

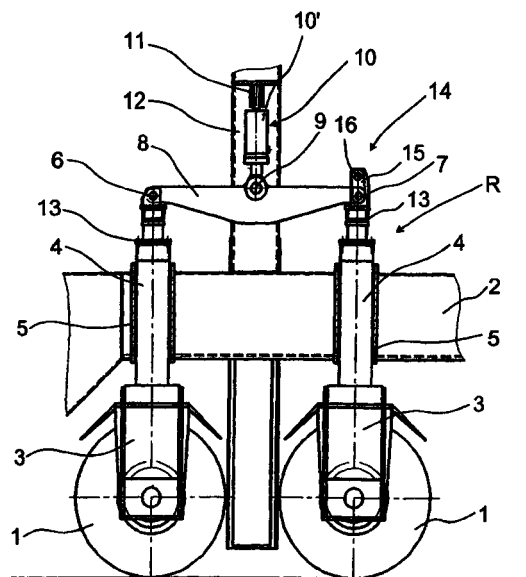

Fig. 1



European Patent
Office

EUROPEAN SEARCH REPORT

Application Number
EP 99 66 0181

DOCUMENTS CONSIDERED TO BE RELEVANT			
Category	Citation of document with indication, where appropriate, of relevant passages	Relevant to claim	CLASSIFICATION OF THE APPLICATION (Int.Cl.7)
X	WO 86 03186 A (JANSSON HADAR) 5 June 1986 (1986-06-05) * page 4 - page 5, paragraph 1 * * figures 1-3,5,6 *	1,2,4,5, 7-11	B66C9/12 B66C19/00
X	DE 368 539 C (STOCKFLETH M) 6 February 1923 (1923-02-06)	1,3,4,6, 7,9,10, 12	
Y	* the whole document *	2,5,8,11	
X	DE 635 694 C (MITTELDEUTSCHE STAHLWERKE AG) 22 September 1936 (1936-09-22) * the whole document *	1,3,4,6, 7,9,10	
Y	EP 0 605 976 A (ENERGY ABSORPTION SYSTEM) 13 July 1994 (1994-07-13) * abstract; figure 3 *	2,5	
Y	US 3 081 883 A (MINTY JOHN E) 19 March 1963 (1963-03-19) * figures 8,11-16 *	8,11	
A	DE 42 30 854 A (PANTHER GMBH HERSTELLUNG VERTR) 17 March 1994 (1994-03-17) * abstract; figure 1 * * column 1, line 58 - column 2, line 15 * * column 2, line 31 - line 34 *	1	
The present search report has been drawn up for all claims			TECHNICAL FIELDS SEARCHED (Int.Cl.7)
			B66C B60P
Place of search		Date of completion of the search	Examiner
MUNICH		22 March 2004	Ferrien, Y
<p>CATEGORY OF CITED DOCUMENTS</p> <p>X : particularly relevant if taken alone Y : particularly relevant if combined with another document of the same category A : technological background O : non-written disclosure P : intermediate document</p> <p>T : theory or principle underlying the invention E : earlier patent document, but published on, or after the filing date D : document cited in the application L : document cited for other reasons & : member of the same patent family, corresponding document</p>			

EPO FORM 1503 03.82 (P04C01)

**ANNEX TO THE EUROPEAN SEARCH REPORT
ON EUROPEAN PATENT APPLICATION NO.**

EP 99 66 0181

This annex lists the patent family members relating to the patent documents cited in the above-mentioned European search report. The members are as contained in the European Patent Office EDP file on
The European Patent Office is in no way liable for these particulars which are merely given for the purpose of information.

22-03-2004

Patent document cited in search report		Publication date	Patent family member(s)	Publication date
WO 8603186	A	05-06-1986	SE 449091 B	06-04-1987
			AU 5201086 A	18-06-1986
			EP 0203141 A1	03-12-1986
			FI 862977 A	18-07-1986
			JP 62500863 T	09-04-1987
			SE 8405808 A	20-05-1986
			WO 8603186 A1	05-06-1986
DE 368539	C	06-02-1923	NONE	
DE 635694	C	22-09-1936	NONE	
EP 0605976	A	13-07-1994	AT 148518 T	15-02-1997
			AU 5238893 A	14-07-1994
			CA 2111664 A1	05-07-1994
			DE 69307861 D1	13-03-1997
			DE 69307861 T2	14-08-1997
			EP 0605976 A1	13-07-1994
			ES 2096873 T3	16-03-1997
			JP 3296908 B2	02-07-2002
			JP 6257113 A	13-09-1994
US 3081883	A	19-03-1963	NONE	
DE 4230854	A	17-03-1994	DE 4230854 A1	17-03-1994