



Europäisches Patentamt
European Patent Office
Office européen des brevets



(11)

EP 1 022 419 A3

(12)

EUROPEAN PATENT APPLICATION

(88) Date of publication A3:
19.05.2004 Bulletin 2004/21

(51) Int Cl.7: **E05D 3/06**

(43) Date of publication A2:
26.07.2000 Bulletin 2000/30

(21) Application number: **00101461.2**

(22) Date of filing: **25.01.2000**

(84) Designated Contracting States:
**AT BE CH CY DE DK ES FI FR GB GR IE IT LI LU
MC NL PT SE**
Designated Extension States:
AL LT LV MK RO SI

(30) Priority: **25.01.1999 US 236805**
14.01.2000 US 188596 P

(71) Applicant: **Hoffman Enclosures Inc.**
Anoka, MN 55303-7501 (US)

(72) Inventors:
• **Richard, John E.**
Minnesota 55374 (US)

- **Schinzel, Craig E.**
Minnesota 55303 (US)
- **Polzin, Wallace H.**
Minnesota 55303 (US)
- **Klinger, Clifford A.**
Minnesota 55408 (US)
- **Nephsa, William J.**
Minnesota 55434 (US)
- **Thibodeau, Marvin J.**
Minnesota 55330 (US)

(74) Representative: **Durm, Frank, Dipl.-Ing. et al**
Durm & Durm
Patentanwälte
Moltkestrasse 45
76133 Karlsruhe (DE)

(54) **Compound hinge**

(57) A compound hinge system includes a first link (50) and a second link (70). The first link (50) includes knuckles (54) and arcing engaging surfaces (60) next to stop portions (56) that are configured for receiving engaging lug portions (76) on the second link member (70). The second link member includes first (72) and second (74) sets of knuckles. One of the sets of knuckles (72) cooperates with a hinged pin (28) to pivot relative to the first link (50) while the second set of knuckles (74) receives a hinge pin (28) to pivot relative to the second element (26). The lugs (76) slide relative to the engaging surface (60) and push against the stop portions (56) to flex them outward and require additional force to move between various stops in the range of motion.

FIG. 3

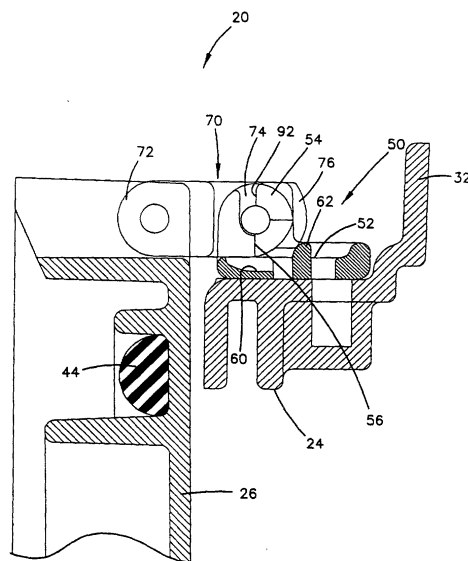

EP 1 022 419 A3



European Patent
Office

EUROPEAN SEARCH REPORT

Application Number

EP 00 10 1461

DOCUMENTS CONSIDERED TO BE RELEVANT			
Category	Citation of document with indication, where appropriate, of relevant passages	Relevant to claim	CLASSIFICATION OF THE APPLICATION (Int.Cl.7)
E	DE 199 20 248 A (ABB PATENT GMBH) 9 November 2000 (2000-11-09) * column 2, line 44 - column 3, line 25; figures * ---	1-6, 10-12, 16,17, 19,20	E05D3/06
E	EP 1 010 847 A (ELECTROLUX SARL) 21 June 2000 (2000-06-21) * paragraph '0010!; figures * ---	1-3,5-8, 10,11	
X	GB 413 393 A (JOHN GIBBS;JOHN GIBBS LTD) 19 July 1934 (1934-07-19) * page 3, line 84 - page 4, line 97; figures * ---	1-4, 10-13, 16,17,19	
X	US 3 066 349 A (YOUNGDALE TED L) 4 December 1962 (1962-12-04) * column 2, line 1 - column 3, line 8; figures * ---	1-6, 10-12, 16,20	
X	FR 2 751 370 A (CHAUMAT BERNARD) 23 January 1998 (1998-01-23) * page 7, line 26 - page 8, line 18; figures * ---	1-3,5,6, 10-12, 17,20 18	TECHNICAL FIELDS SEARCHED (Int.Cl.7) E05D
A			
X	US 2 433 305 A (TALCOTT JR FREDERICK L) 23 December 1947 (1947-12-23) * figures * ---	1-3,5,6, 9-11	
X	FR 2 699 587 A (OLIVO) 24 June 1994 (1994-06-24) * page 3, line 6 - line 11; figures * ---	1-3,5,6, 9-11	
	-/--		
The present search report has been drawn up for all claims			
Place of search THE HAGUE		Date of completion of the search 25 March 2004	Examiner Van Kessel, J
<p>CATEGORY OF CITED DOCUMENTS</p> <p>X : particularly relevant if taken alone Y : particularly relevant if combined with another document of the same category A : technological background O : non-written disclosure P : intermediate document</p> <p>T : theory or principle underlying the invention E : earlier patent document, but published on, or after the filing date D : document cited in the application L : document cited for other reasons & : member of the same patent family, corresponding document</p>			

EPO FORM 1503 03/82 (P04C01)



European Patent
Office

EUROPEAN SEARCH REPORT

Application Number
EP 00 10 1461

DOCUMENTS CONSIDERED TO BE RELEVANT			
Category	Citation of document with indication, where appropriate, of relevant passages	Relevant to claim	CLASSIFICATION OF THE APPLICATION (Int.Cl.7)
A	FR 1 022 205 A (LE REVE SA) 2 March 1953 (1953-03-02) * page 1, left-hand column; figures * -----	1	
			TECHNICAL FIELDS SEARCHED (Int.Cl.7)
The present search report has been drawn up for all claims			
Place of search THE HAGUE		Date of completion of the search 25 March 2004	Examiner Van Kessel, J
<p>CATEGORY OF CITED DOCUMENTS</p> <p>X : particularly relevant if taken alone Y : particularly relevant if combined with another document of the same category A : technological background O : non-written disclosure P : intermediate document</p> <p>T : theory or principle underlying the invention E : earlier patent document, but published on, or after the filing date D : document cited in the application L : document cited for other reasons & : member of the same patent family, corresponding document</p>			

EPO FORM 1503 03/92 (P04C01)

**ANNEX TO THE EUROPEAN SEARCH REPORT
ON EUROPEAN PATENT APPLICATION NO.**

EP 00 10 1461

This annex lists the patent family members relating to the patent documents cited in the above-mentioned European search report. The members are as contained in the European Patent Office EDP file on
The European Patent Office is in no way liable for these particulars which are merely given for the purpose of information.

25-03-2004

Patent document cited in search report		Publication date	Patent family member(s)	Publication date
DE 19920248	A	09-11-2000	DE 19920248 A1	09-11-2000
EP 1010847	A	21-06-2000	SE 515462 C2	06-08-2001
			DE 69906672 D1	15-05-2003
			DE 69906672 T2	18-12-2003
			EP 1010847 A2	21-06-2000
			ES 2196750 T3	16-12-2003
			SE 9804404 A	19-06-2000
			US 6109711 A	29-08-2000
GB 413393	A	19-07-1934	NONE	
US 3066349	A	04-12-1962	NONE	
FR 2751370	A	23-01-1998	FR 2751370 A1	23-01-1998
US 2433305	A	23-12-1947	NONE	
FR 2699587	A	24-06-1994	FR 2699587 A1	24-06-1994
			DE 9319771 U1	14-04-1994
			ES 1026646 U1	16-05-1994
			IT T0930275 U1	22-06-1994
FR 1022205	A	02-03-1953	NONE	

EPO FORM P0459

For more details about this annex : see Official Journal of the European Patent Office, No. 12/82