



Europäisches Patentamt
European Patent Office
Office européen des brevets



(11) **EP 1 025 793 A3**

(12) **EUROPEAN PATENT APPLICATION**

(88) Date of publication A3:
22.11.2000 Bulletin 2000/47

(51) Int. Cl.⁷: **A47L 15/42**

(43) Date of publication A2:
09.08.2000 Bulletin 2000/32

(21) Application number: **00102317.5**

(22) Date of filing: **03.02.2000**

(84) Designated Contracting States:
**AT BE CH CY DE DK ES FI FR GB GR IE IT LI LU
MC NL PT SE**
Designated Extension States:
AL LT LV MK RO SI

(72) Inventor: **Brignone, Enzo**
12025 Frazione Monastero Dronero (Cuneo) (IT)

(74) Representative:
Gerbino, Angelo et al
c/o JACOBACCI & PERANI S.p.A.
Corso Regio Parco, 27
10152 Torino (IT)

(30) Priority: **05.02.1999 IT TO990089**

(71) Applicant: **BITRON S.p.A.**
10042 Nichelino (Torino) (IT)

(54) **Receptacle structure for domestic apparatus**

(57) The device, in particular for dishwashers, comprises: a breather chamber (12) and a receptacle (10) for the salt intended to form, when mixed with water, a brine for regeneration of a decalcifier. The receptacle (10) includes a casing (14) which defines within it a cavity (16) for containing the brine and from which projects a neck (18) through which the cavity (16) communicates with the washing vessel (20). The neck (18) is sur-

rounded by an outer wall (22) in such a way as to define a substantially annular air space (24) between the neck (18) and the wall (22), the receptacle (10) moreover being associated with a removable closure plug (28). The breather chamber (12) communicates on one side with the external environment and on the other with the washing vessel (20) through the air space (24).

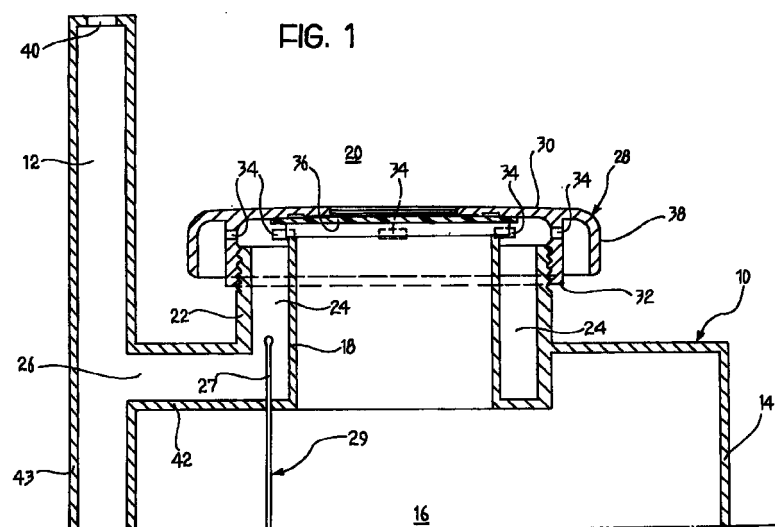

EP 1 025 793 A3



European Patent
Office

EUROPEAN SEARCH REPORT

Application Number
EP 00 10 2317

DOCUMENTS CONSIDERED TO BE RELEVANT			
Category	Citation of document with indication, where appropriate, of relevant passages	Relevant to claim	CLASSIFICATION OF THE APPLICATION (Int.Cl.7)
A,D	DE 196 14 813 A (BITRON SPA) 17 October 1996 (1996-10-17) * column 1, line 50 - column 2, line 40; figures 1,2 *	1,4,7-10	A47L15/42
A	DE 77 24 693 U (BOSCH-SIEMENS HAUSGERAETE GMBH) 8 February 1979 (1979-02-08) * page 3, line 16 - page 4, line 26 *	1	
A	DE 41 35 820 A (-) 6 May 1993 (1993-05-06) * column 3, line 38 - column 5, line 16 *	1	
A	GB 2 009 717 A (SCHROTT H) 20 June 1979 (1979-06-20) * page 2, line 33 - page 3, line 16; figures 1-4 *	7-10	
The present search report has been drawn up for all claims			TECHNICAL FIELDS SEARCHED (Int.Cl.7)
			A47L
Place of search	Date of completion of the search	Examiner	
MUNICH	26 September 2000	Laue, F	
CATEGORY OF CITED DOCUMENTS		T : theory or principle underlying the invention E : earlier patent document, but published on, or after the filing date D : document cited in the application L : document cited for other reasons ----- & : member of the same patent family, corresponding document	
X : particularly relevant if taken alone Y : particularly relevant if combined with another document of the same category A : technological background O : non-written disclosure P : intermediate document			

EPO FORM 1503 03.02 (P04001)

**ANNEX TO THE EUROPEAN SEARCH REPORT
ON EUROPEAN PATENT APPLICATION NO.**

EP 00 10 2317

This annex lists the patent family members relating to the patent documents cited in the above-mentioned European search report. The members are as contained in the European Patent Office EDP file on
The European Patent Office is in no way liable for these particulars which are merely given for the purpose of information.

26-09-2000

Patent document cited in search report	Publication date	Patent family member(s)	Publication date
DE 19614813 A	17-10-1996	IT T0950303 A FR 2732906 A	14-10-1996 18-10-1996
DE 7724693 U	08-02-1979	NONE	
DE 4135820 A	06-05-1993	NONE	
GB 2009717 A	20-06-1979	DE 2755114 A IT 1108808 B	13-06-1979 09-12-1985