



Europäisches Patentamt  
European Patent Office  
Office européen des brevets



(11) **EP 1 028 494 A3**

(12) **EUROPEAN PATENT APPLICATION**

(88) Date of publication A3:  
**17.01.2001 Bulletin 2001/03**

(51) Int. Cl.<sup>7</sup>: **H01R 13/629**

(43) Date of publication A2:  
**16.08.2000 Bulletin 2000/33**

(21) Application number: **00102759.8**

(22) Date of filing: **10.02.2000**

(84) Designated Contracting States:  
**AT BE CH CY DE DK ES FI FR GB GR IE IT LI LU  
MC NL PT SE**  
Designated Extension States:  
**AL LT LV MK RO SI**

(30) Priority: **12.02.1999 DE 99102686**

(71) Applicant:  
**THE WHITAKER CORPORATION  
Wilmington, Delaware 19808 (US)**

(72) Inventors:  
• **Hahn, Joachim Alfred  
61389 Schmitten (DE)**  
• **Ries, Annette Carola  
63517 Rodenbach (DE)**  
• **Matern, Matthias  
61449 Steinbach (DE)**

(74) Representative:  
**Heinz-Schäfer, Marion  
AMP International Enterprises Limited  
AMPèrestrasse 3  
9323 Steinach (SG) (CH)**

(54) **Lever-operated connector assembly with two complementary connectors**

(57) The invention relates to an electric connector assembly (1) with two complementary connectors (2, 3) of which the first (2) comprises a socket (4) for receiving the second connector (3) and the second connector (3) comprises a pivotal lever (24) with a guide groove (27) which interacts with a guide peg (13) provided in the socket in such a way that the two connectors can be partially plugged when the lever is located in an entry position in which the guide peg can be inserted into the guide groove and in such a way that, owing to the operation of the lever, the guide peg moves along the guide grooves and the complementary connectors are completely plugged, wherein a second groove (28) is provided on the pivotal lever, and a second peg (14) is provided in the socket and wherein, on operation of the lever, the peg initially moves freely in the groove and groove and peg interact as from a specific lever position and the two connectors are plugged with restricted guidance.

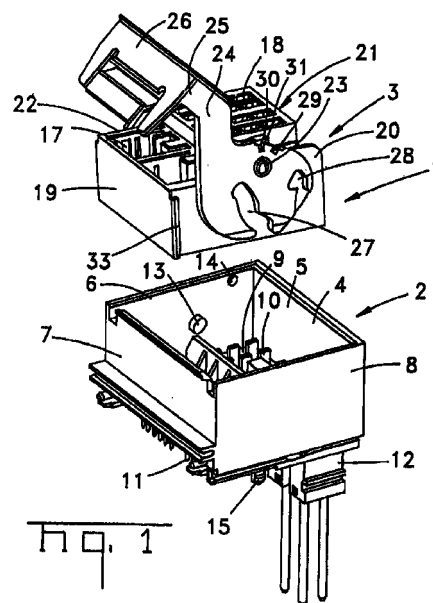

EP 1 028 494 A3

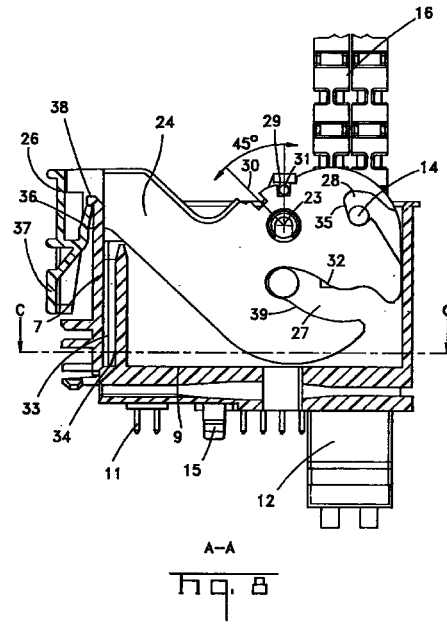



European Patent  
Office

# EUROPEAN SEARCH REPORT

Application Number  
EP 00 10 2759

DOCUMENTS CONSIDERED TO BE RELEVANT					
Category	Citation of document with indication, where appropriate, of relevant passages	Relevant to claim	CLASSIFICATION OF THE APPLICATION (Int.Cl.7)		
X	DE 38 26 332 C (LEOPOLD KOSTAL GMBH AND CO KG) 24 August 1989 (1989-08-24)	1,3,7	H01R13/629		
Y	* claims 1,4; figures 1A,1B *	4,8			
X	US 5 727 959 A (NAGANO TORU ET AL) 17 March 1998 (1998-03-17) * claims 1,2; figures 1-4 * * column 4, line 6 - line 24 *	2,3,5-7			
X	FR 2 742 267 A (BOSCH GMBH ROBERT) 13 June 1997 (1997-06-13) * abstract; figures 1,3 *	1,3,7			
Y	US 5 531 605 A (TANIUCHI OSAMU ET AL) 2 July 1996 (1996-07-02) * column 5, line 38 - line 48; figures 1,3 *	4			
Y	EP 0 793 304 A (HARNESS SYST TECH RES LTD ;SUMITOMO WIRING SYSTEMS (JP); SUMITOMO) 3 September 1997 (1997-09-03) * abstract; figures 1,5,6 * * column 24, line 54 - line 59 *	8			
A	US 5 839 912 A (SCHEKALLA PETER ET AL) 24 November 1998 (1998-11-24) * column 8, line 35 - line 54; figures 6,8 *	1,5-7	<table border="1"> <thead> <tr> <th>TECHNICAL FIELDS SEARCHED (Int.Cl.7)</th> </tr> </thead> <tbody> <tr> <td>H01R</td> </tr> </tbody> </table>	TECHNICAL FIELDS SEARCHED (Int.Cl.7)	H01R
TECHNICAL FIELDS SEARCHED (Int.Cl.7)					
H01R					
The present search report has been drawn up for all claims					
Place of search <b>THE HAGUE</b>		Date of completion of the search <b>23 November 2000</b>	Examiner <b>Jiménez, J</b>		
<p><b>CATEGORY OF CITED DOCUMENTS</b></p> <p>X : particularly relevant if taken alone  Y : particularly relevant if combined with another document of the same category  A : technological background  O : non-written disclosure  P : intermediate document</p> <p>T : theory or principle underlying the invention  E : earlier patent document, but published on, or after the filing date  D : document cited in the application  L : document cited for other reasons  &amp; : member of the same patent family, corresponding document</p>					

EPO FORM 1503 03.82 (P04C01)

**ANNEX TO THE EUROPEAN SEARCH REPORT  
ON EUROPEAN PATENT APPLICATION NO.**

EP 00 10 2759

This annex lists the patent family members relating to the patent documents cited in the above-mentioned European search report. The members are as contained in the European Patent Office EDP file on  
The European Patent Office is in no way liable for these particulars which are merely given for the purpose of information.

23-11-2000

Patent document cited in search report		Publication date	Patent family member(s)	Publication date
DE 3826332	C	24-08-1989	NONE	
US 5727959	A	17-03-1998	JP 3050275 B JP 8153552 A	12-06-2000 11-06-1996
FR 2742267	A	13-06-1997	DE 29519415 U IT MI960772 U	10-04-1997 26-05-1998
US 5531605	A	02-07-1996	JP 2812124 B JP 6203911 A JP 2900738 B JP 6203912 A US 5518413 A DE 69423372 D DE 69423372 T EP 0606152 A	22-10-1998 22-07-1994 02-06-1999 22-07-1994 21-05-1996 20-04-2000 26-10-2000 13-07-1994
EP 0793304	A	03-09-1997	JP 10021992 A CA 2198431 A US 5954528 A	23-01-1998 27-08-1997 21-09-1999
US 5839912	A	24-11-1998	DE 4443349 A WO 9618202 A DE 59506170 D EP 0742952 A ES 2132734 T	13-06-1996 13-06-1996 15-07-1999 20-11-1996 16-08-1999