



Europäisches Patentamt  
European Patent Office  
Office européen des brevets



(11) **EP 1 029 961 A3**

(12) **EUROPEAN PATENT APPLICATION**

(88) Date of publication A3:  
**17.04.2002 Bulletin 2002/16**

(51) Int Cl.7: **D06F 29/00**

(43) Date of publication A2:  
**23.08.2000 Bulletin 2000/34**

(21) Application number: **99123352.9**

(22) Date of filing: **23.11.1999**

(84) Designated Contracting States:  
**AT BE CH CY DE DK ES FI FR GB GR IE IT LI LU  
MC NL PT SE**  
Designated Extension States:  
**AL LT LV MK RO SI**

(72) Inventor: **Spadoni, Giovanni**  
**15040 Occimiano (AL) (IT)**

(74) Representative: **Lecce, Giovanni**  
**Ufficio Internazionale Calciati S.r.l.**  
**Via G. Negri 10**  
**20123 Milano (IT)**

(30) Priority: **16.02.1999 IT MI990304**

(71) Applicant: **IAR-SILTAL S.p.A.**  
**I-15040 Occimiano (A1.) (IT)**

(54) **Combined washing machine**

(57) A combined washing machine (10), that comprises a washing apparatus defining a space (14) wherein there are contained a tub (18) with the associated rotary drum and access door (19), a motor (20) driving said drum, a pump (27), a mains water feeding and emptying hose (26) and a box (30) for the cleansing agents, characterized in that said washing apparatus is associated with a drying machine having in a space (16) a condenser or heat exchanger (42) with at least one coil, connected on the one side to said water hose (28) and on the other side to the washing hub (18) or the accumulation tank (56) integral with the machine (10) or external to the same, and one or more fans (38) for the creation of a flow of heated air through at least one or more heating elements (40), wherein said flow circulates in a duct (44) that incorporates said at least one coil of the heat exchanger (42) and develops around the perimeter of a perforated drum (32).

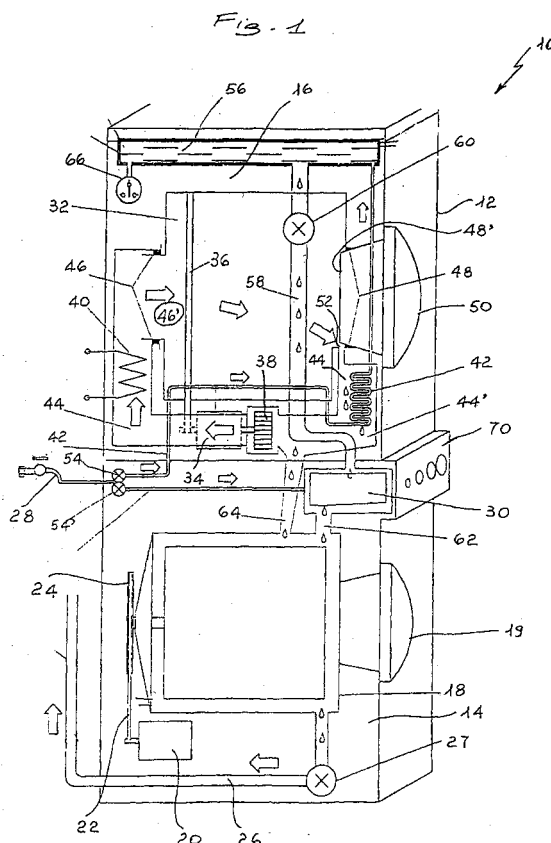

EP 1 029 961 A3



European Patent  
Office

# EUROPEAN SEARCH REPORT

Application Number  
EP 99 12 3352

DOCUMENTS CONSIDERED TO BE RELEVANT			
Category	Citation of document with indication, where appropriate, of relevant passages	Relevant to claim	CLASSIFICATION OF THE APPLICATION (Int.Cl.7)
A	EP 0 747 523 A (MIELE & CIE GMBH & CO) 11 December 1996 (1996-12-11) * column 2, line 50 - column 3, line 34 * ---	1,2	D06F29/00
A	EP 0 463 576 A (ZANUSSI ELETTRODOMESTICI S.P.A.) 2 January 1992 (1992-01-02) * column 2, line 47 - column 3, line 48 * ---	1	
A	GB 1 510 528 A (BOSCH-SIEMENS HAUSGERÄTE GMBH) 10 May 1978 (1978-05-10) * page 2, line 57 - line 115 * -----	1	
			TECHNICAL FIELDS SEARCHED (Int.Cl.7)
			D06F
The present search report has been drawn up for all claims			
Place of search		Date of completion of the search	Examiner
THE HAGUE		15 February 2002	Goodall, C
<p>CATEGORY OF CITED DOCUMENTS</p> <p>X : particularly relevant if taken alone  Y : particularly relevant if combined with another document of the same category  A : technological background  O : non-written disclosure  P : intermediate document</p> <p>T : theory or principle underlying the invention  E : earlier patent document, but published on, or after the filing date  D : document cited in the application  L : document cited for other reasons</p> <p>&amp; : member of the same patent family, corresponding document</p>			

EPO FORM 1503 03/92 (P04001)

**ANNEX TO THE EUROPEAN SEARCH REPORT  
ON EUROPEAN PATENT APPLICATION NO.**

EP 99 12 3352

This annex lists the patent family members relating to the patent documents cited in the above-mentioned European search report. The members are as contained in the European Patent Office EDP file on  
The European Patent Office is in no way liable for these particulars which are merely given for the purpose of information.

15-02-2002

Patent document cited in search report		Publication date		Patent family member(s)	Publication date
EP 0747523	A	11-12-1996	DE	59601750 D1	02-06-1999
			EP	0747523 A1	11-12-1996
EP 0463576	A	02-01-1992	IT	1246258 B	17-11-1994
			EP	0463576 A1	02-01-1992
GB 1510528	A	10-05-1978	DE	2451339 A1	29-04-1976
			ES	440971 A1	01-03-1977
			FR	2289658 A1	28-05-1976
			IT	1043600 B	29-02-1980