



Europäisches Patentamt
European Patent Office
Office européen des brevets



(11)

EP 1 030 047 A3

(12)

EUROPEAN PATENT APPLICATION

(88) Date of publication A3:
01.06.2005 Bulletin 2005/22

(51) Int Cl.7: **F02D 41/38**

(43) Date of publication A2:
23.08.2000 Bulletin 2000/34

(21) Application number: **00100737.6**

(22) Date of filing: **14.01.2000**

(84) Designated Contracting States:
**AT BE CH CY DE DK ES FI FR GB GR IE IT LI LU
MC NL PT SE**
Designated Extension States:
AL LT LV MK RO SI

(72) Inventors:
• **Sugiyama, Tatsumasa**
Toyota-shi, Aichi-ken, 471-8571 (JP)
• **Katou, Yuuichirou**
Toyota-shi, Aichi-ken, 471-8571 (JP)

(30) Priority: **15.02.1999 JP 3546899**
15.02.1999 JP 3547099

(74) Representative: **KUHNEN & WACKER**
Patent- und Rechtsanwaltsbüro
Postfach 19 64
85319 Freising (DE)

(71) Applicant: **TOYOTA JIDOSHA KABUSHIKI
KAISHA**
Toyota-shi, Aichi-ken 471-8571 (JP)

(54) Fuel pressure control device and method for high pressure fuel injection system

(57) A fuel pressure control device and method for a high pressure fuel injection system serve to ensure good control and response characteristics irrespective of a transition state or a stationary state. Injectors (#1 to #4) of an engine (10) are connected to a common rail (20) and supplied with a high pressure fuel from the common rail (20). A fuel pump (30) pressurizes fuel in a fuel tank (14) to high pressure and force-feeds to the

common rail (20). An ECU (60) sets closing timings of regulation valves (70a, 70b) of a fuel pump (30) based on predetermined control gains, thereby changing fuel force feed quantity and controlling fuel pressure within the common rail (20) to coincide with target fuel pressure. The ECU (60) variably sets the control gains based on the bulk modulus of the fuel calculated based on the pressure and temperature of the fuel within the common rail (20).

FIG. 1

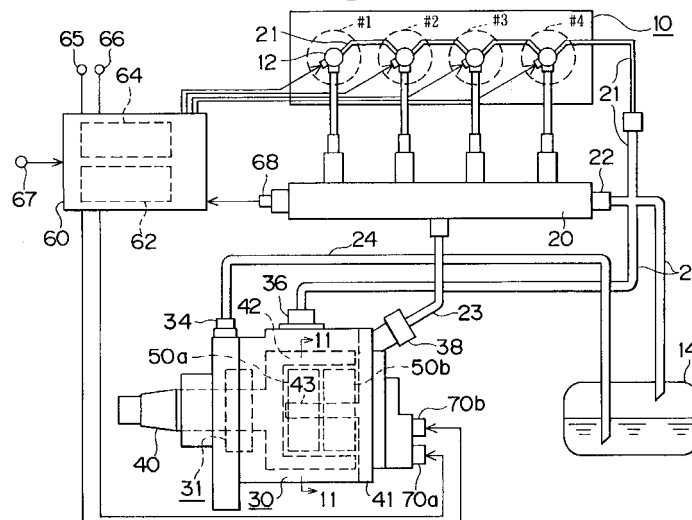

EP 1 030 047 A3



European Patent
Office

EUROPEAN SEARCH REPORT

Application Number
EP 00 10 0737

DOCUMENTS CONSIDERED TO BE RELEVANT			
Category	Citation of document with indication, where appropriate, of relevant passages	Relevant to claim	CLASSIFICATION OF THE APPLICATION (Int.Cl.7)
X,D	PATENT ABSTRACTS OF JAPAN vol. 017, no. 465 (M-1468), 25 August 1993 (1993-08-25) & JP 05 106495 A (NIPPONDENSO CO LTD), 27 April 1993 (1993-04-27) * abstract *	1,2,15, 16	F02D41/38
X	----- US 5 720 262 A (ANTONIOLI PIERPAOLO ET AL) 24 February 1998 (1998-02-24)	1,2,7,8, 11-16, 21,22, 25-28	
Y	* abstract *	9,10,23, 24	
	* figures *		
	* column 3, line 13 - column 4, line 6 *		
Y	----- EP 0 501 459 A (NIPPON DENSO CO) 2 September 1992 (1992-09-02) * abstract *	9,10,23, 24	
	* column 1, line 11 - column 3, line 45 *		
X	----- GB 2 327 777 A (BOSCH GMBH ROBERT) 3 February 1999 (1999-02-03) * abstract; figures *	1,2,7, 15,16,21	TECHNICAL FIELDS SEARCHED (Int.Cl.7) F02D
A	----- EP 0 860 601 A (TOYOTA MOTOR CO LTD) 26 August 1998 (1998-08-26) * the whole document *	3,4,9, 17,18,23	
A	----- PATENT ABSTRACTS OF JAPAN vol. 1997, no. 07, 31 July 1997 (1997-07-31) & JP 09 088669 A (MITSUBISHI MOTORS CORP), 31 March 1997 (1997-03-31) * abstract *		
	& US 5 906 188 A (MITSUBUSHI MOTORS) 25 May 1999 (1999-05-25) ----- -/--		
The present search report has been drawn up for all claims			
Place of search The Hague		Date of completion of the search 8 April 2005	Examiner Trotureau, D
<p>CATEGORY OF CITED DOCUMENTS</p> <p>X : particularly relevant if taken alone Y : particularly relevant if combined with another document of the same category A : technological background O : non-written disclosure P : intermediate document</p> <p>T : theory or principle underlying the invention E : earlier patent document, but published on, or after the filing date D : document cited in the application L : document cited for other reasons & : member of the same patent family, corresponding document</p>			

4
EPO FORM 1503 03.82 (P04C01)



European Patent
Office

EUROPEAN SEARCH REPORT

Application Number
EP 00 10 0737

DOCUMENTS CONSIDERED TO BE RELEVANT			
Category	Citation of document with indication, where appropriate, of relevant passages	Relevant to claim	CLASSIFICATION OF THE APPLICATION (Int.Cl.7)
A	US 5 337 718 A (TUCKEY CHARLES H) 16 August 1994 (1994-08-16) * abstract * -----		
			TECHNICAL FIELDS SEARCHED (Int.Cl.7)
The present search report has been drawn up for all claims			
Place of search The Hague		Date of completion of the search 8 April 2005	Examiner Trotureau, D
CATEGORY OF CITED DOCUMENTS X : particularly relevant if taken alone Y : particularly relevant if combined with another document of the same category A : technological background O : non-written disclosure P : intermediate document T : theory or principle underlying the invention E : earlier patent document, but published on, or after the filing date D : document cited in the application L : document cited for other reasons & : member of the same patent family, corresponding document			

4
EPO FORM 1503 03.92 (P04C01)

**ANNEX TO THE EUROPEAN SEARCH REPORT
ON EUROPEAN PATENT APPLICATION NO.**

EP 00 10 0737

This annex lists the patent family members relating to the patent documents cited in the above-mentioned European search report.
The members are as contained in the European Patent Office EDP file on
The European Patent Office is in no way liable for these particulars which are merely given for the purpose of information.

08-04-2005

Patent document cited in search report		Publication date	Patent family member(s)	Publication date
JP 05106495	A	27-04-1993	NONE	

US 5720262	A	24-02-1998	IT T0940609 A1	22-01-1996
			DE 69505393 D1	19-11-1998
			DE 69505393 T2	12-05-1999
			EP 0772736 A1	14-05-1997
			ES 2125033 T3	16-02-1999
			WO 9603577 A1	08-02-1996
			JP 10503567 T	31-03-1998

EP 0501459	A	02-09-1992	JP 3033214 B2	17-04-2000
			JP 4272472 A	29-09-1992
			DE 69202878 D1	20-07-1995
			DE 69202878 T2	08-02-1996
			EP 0501459 A2	02-09-1992
			US 5201294 A	13-04-1993

GB 2327777	A	03-02-1999	DE 19731995 A1	28-01-1999
			FR 2766520 A1	29-01-1999
			JP 11101148 A	13-04-1999

EP 0860601	A	26-08-1998	JP 10299557 A	10-11-1998
			DE 69809614 D1	09-01-2003
			DE 69809614 T2	10-04-2003
			EP 0860601 A2	26-08-1998

JP 09088669	A	31-03-1997	US 5906188 A	25-05-1999

US 5906188	A	25-05-1999	JP 9088669 A	31-03-1997

US 5337718	A	16-08-1994	US 5265644 A	30-11-1993
			US 5542395 A	06-08-1996
			US 5220941 A	22-06-1993
			DE 4317751 A1	09-12-1993
			FR 2691752 A1	03-12-1993
			JP 2549245 B2	30-10-1996
			JP 7293399 A	07-11-1995
			DE 4440900 A1	18-05-1995
			FR 2712634 A1	24-05-1995
			JP 2859821 B2	24-02-1999
			JP 7180629 A	18-07-1995
			DE 4332446 A1	31-03-1994
			FR 2695964 A1	25-03-1994
			JP 2103176 C	22-10-1996
			JP 6207566 A	26-07-1994
			JP 7111164 B	29-11-1995

EPO FORM P0459

For more details about this annex : see Official Journal of the European Patent Office, No. 12/82

**ANNEX TO THE EUROPEAN SEARCH REPORT
ON EUROPEAN PATENT APPLICATION NO.**

EP 00 10 0737

This annex lists the patent family members relating to the patent documents cited in the above-mentioned European search report. The members are as contained in the European Patent Office EDP file on

The European Patent Office is in no way liable for these particulars which are merely given for the purpose of information.

08-04-2005

Patent document cited in search report	Publication date	Patent family member(s)	Publication date
US 5337718	A	US 5406922 A	18-04-1995

EPO FORM P0459

For more details about this annex : see Official Journal of the European Patent Office, No. 12/82