



Europäisches Patentamt  
European Patent Office  
Office européen des brevets



(11) **EP 1 034 933 A1**

(12) **EUROPEAN PATENT APPLICATION**

(43) Date of publication:  
**13.09.2000 Bulletin 2000/37**

(51) Int. Cl.<sup>7</sup>: **B41J 2/155**, B41J 29/393,  
B41J 29/377

(21) Application number: **00301493.3**

(22) Date of filing: **25.02.2000**

(84) Designated Contracting States:  
**AT BE CH CY DE DK ES FI FR GB GR IE IT LI LU  
MC NL PT SE**  
Designated Extension States:  
**AL LT LV MK RO SI**

(30) Priority: **09.03.1999 GB 9905249**

(71) Applicant: **Gardiner, Richard  
Ross-on-Wye HR9 6JB (GB)**

(72) Inventor: **Gardiner, Richard  
Ross-on-Wye HR9 6JB (GB)**

(74) Representative:  
**Higgins, Michael Roger  
A.R. Davies & Co.  
27, Imperial Square  
Cheltenham Glos. GL50 1RQ (GB)**

(54) **An inkjet printer printing responsive to substrate movement**

(57) An ink jet printer comprises a path A along which a substrate S to be printed can pass and an array of fixed ink jet heads 12 each having a plurality of nozzles. The array comprises a plurality of rows of ink jet heads 12, each row extending transversely of the path and the rows being spaced apart from one another in

the direction of the path. The printer also comprises means for firing the ink jet heads 12 in response to movement of the substrate S which may, for example, be detected by a sensor 20.

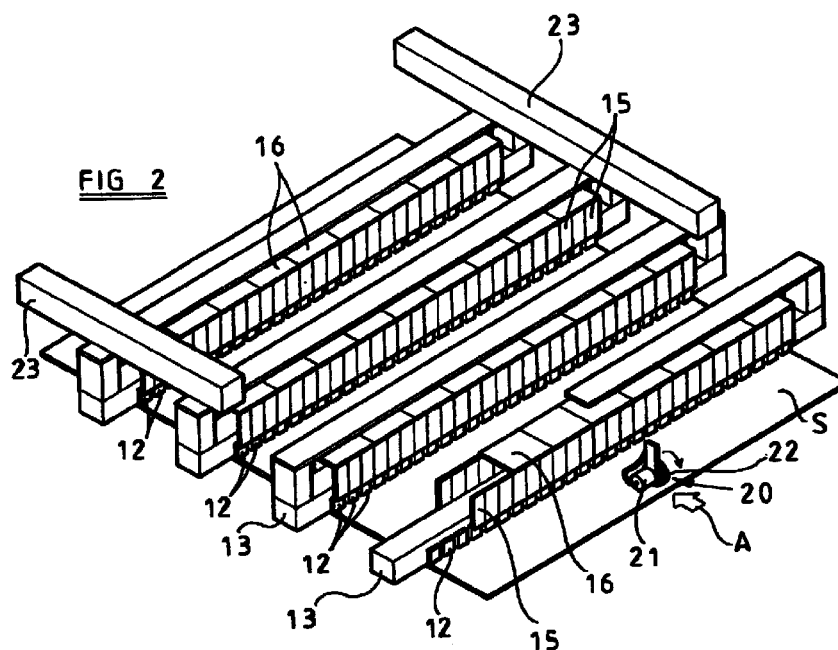

EP 1 034 933 A1

## Description

[0001] This invention relates to an ink jet printer and more particularly, but not necessarily exclusively, to a multi-colour ink jet printer and/or to a wide format ink jet printer which can print items such as corrugated cardboard, wallpaper and textiles.

[0002] According to the present invention, there is provided an ink jet printer comprising a path along which a substrate to be printed can pass, an array of fixed ink jet heads each having a plurality of nozzles, the array comprising a plurality of rows of ink jet heads, each row extending transversely of the path and the rows being spaced apart from one another in the direction of the path, and means for firing the ink jet heads in response to movement of the substrate.

[0003] All previously wide format ink jet printers have moving heads as opposed to fixed heads. The present design allows for any size of construction within the constraints of current software and enables the speed of printing to be increased dramatically.

[0004] Preferably, sensing means are provided for sensing the movement of the substrate along the path and for producing a signal to fire the ink jet heads each time the substrate moves a predetermined distance. This has the advantage that the speed of the substrate can vary without affecting the resolution of print quality. It also allows the substrate to be mechanically fed or hand fed to the printer.

[0005] Advantageously, each ink jet head has its own electronic control board with dedicated memory for storing data for operating the nozzles of the head.

[0006] In this case, the printer, preferably, further comprises a plurality of distribution boards, each of which supplies information from a central processing unit to a group of head control boards.

[0007] Advantageously, the ink jet heads are arranged in a plurality of pairs of rows and each head has a heat sink attached thereto, the heat sinks of the two rows of heads of each pair of rows being arranged back to back and in contact with a common heat conductor. This minimises the space occupied by the ink jet heads.

[0008] Preferably, the ink jet printer further comprises means for moving the ink jet heads away from the said path in a direction perpendicular or substantially perpendicular thereto. In this case, the ink jet printer may further comprise means for detecting a tear in the substrate and for operating the moving means when a tear is detected to avoid damage to the ink jet heads. Additionally or alternatively, the ink jet printer may further comprise means for sensing the thickness of the substrate and for operating the moving means to adjust the position of the ink jet heads according to the thickness of the substrate.

[0009] Preferably, the said path of movement of the substrate is horizontal or substantially horizontal and the ink jet heads are arranged above the said path.

[0010] The ink jet printer may be provided in combination with a corrugating machine and/or a die cutting machine and may include means for synchronising the speed at which the substrate is fed or drawn through the ink jet printer with the speed at which the corrugating machine and/or the die cutting machine operates.

[0011] The invention will now be more particularly described with reference to the accompanying drawings, in which:-

Figure 1 is a side view of one embodiment of an ink jet printer according to the present invention,

Figure 2 is a fragmentary perspective view from above showing the arrangement of the ink jet heads,

Figure 3 is a fragmentary perspective view from below showing the ink jet heads and control circuitry therefore in more detail, and

Figure 4 is a schematic plan view of the ink jet heads.

[0012] Referring firstly to Figures 1 to 3 of the drawings, the printer shown therein is a multi-colour printer which typically has a printing image width of 1.3 metres and a printing image length of about 2 metres and which can be used for printing on any large substrate, typically plastics material, cardboard, wooden panels, textiles or paper rolls. The printer could however be made larger for printing, for example, on carpet or much smaller for printing, for example, sheets of A3 paper.

[0013] The printer has a frame work structure 10 which supports a bed 11 defining a path A along which a substrate S to be printed can pass. The ink jet printer also comprises an array of fixed ink jet heads 12 each having a plurality of nozzles and typically 128 nozzles. The array comprises a plurality of rows of ink jet heads 12, each row extending transversely of the path A and the rows being spaced apart from one another in the direction of the path A, with a plurality of ink jet heads 12 in each row.

[0014] Each nozzle incorporates a piezo-electric element which, when activated, constricts an associated cavity for discharging an appropriate amount of ink to the substrate S.

[0015] The ink jet heads 12 are supported by cross beams 13 extending transversely of the path. Each head 12 has a heat sink 14 attached thereto and the heat sinks 14 are secured to a respective cross beam 13 which serves as a heat conductor. As best shown in Figure 3, the ink jet heads 12 are arranged in pairs of rows, the heat sinks 14 of the two rows of heads 12 of each pair of rows being arranged back to back and in contact with a common cross beam 13.

[0016] Each ink jet head 12 has its own electronic control board 15 with dedicated random access mem-

ory for storing data for operating the nozzles of the head. Each control board 15 has its own address. This means that it is possible to pre-load any control board with any information at any time and, therefore, a particular image to be printed by each head can be stored by the dedicated memory of that head until no longer needed thereby significantly reducing the amount of data which has to be handled in order to operate all of the heads.

**[0017]** In order to accept the back to back positioning of the heads 12, the printer is programmed to read the information in the reversed heads 12 (i.e. those heads on the downstream side of each beam 13) in the opposite direction. Therefore, for every line of code on a reversed head 12 the information is read backwards horizontally but still read forwards in the same vertical direction on the memory plane.

**[0018]** The ink jet printer further comprises a plurality of distribution boards 16, each of which supplies information from a central processing unit (not shown) to a group of head control boards 15. As shown in Figure 2, each distribution board 16 is associated with six head control boards 15.

**[0019]** As shown in Figure 3, the ink is supplied to the heads 12 through pipes 17 which run through the beams 13. The heads are connected to respective control boards 15 by respective printhead connectors 18 and the control boards 15 are connected to respective distribution boards 16 by printhead driver connectors 19.

**[0020]** As shown in Figure 2, the ink jet printer includes a sensor 20 for sensing the movement of the substrate S along the path A and for producing a signal to fire the ink jet heads 12 each time the substrate S moves a predetermined distance. The sensor 20 is in the form of a digital decoder 21 driven by a friction wheel 22.

**[0021]** Also as shown in Figure 2, the cross beams 13 are secured to longitudinal support beams 23 and these are attached to the lower ends of hydraulic rams 24 supported from the top of the framework structure 10. The rams 24 can be operated in order to raise or lower the beams 13 and 23 so as to move the ink jet heads 12 towards or away from the path in a direction perpendicular or substantially perpendicular thereto.

**[0022]** The ink jet printer may also include one or more sensors (not shown) for detecting a tear in the substrate S and for operating the rams 24 to raise the ink jet heads 12 when a tear is detected.

**[0023]** The ink jet printer may also comprise one or more sensors (not shown) for sensing the thickness of the substrate S and for operating the rams 24 to adjust the position of the ink jet heads 12 according to the thickness of the substrate.

**[0024]** The printer is designed to operate with four different coloured inks, although it could be designed to operate with more or less coloured inks. As shown in Figure 4, there are twelve rows of ink jet heads 12, three

rows being dedicated to each colour. The ink jet heads 12 of each row are spaced apart from one another and the ink jet heads 12 of adjacent rows are staggered with respect to one another so that each group of three rows covers the full width of the printer.

**[0025]** Each time a pulse is received from the digital decoder 21, the heads 12 produce one line of print. The only limiting factor, therefore, on the speed at which the substrate S can be drawn through the printer is the speed of firing the heads 12.

## Claims

1. An ink jet printer comprising a path (A) along which a substrate (S) to be printed can pass, an array of fixed ink jet heads (12) each having a plurality of nozzles, the array comprising a plurality of rows of ink jet heads, each row extending transversely of the path and the rows being spaced apart from one another in the direction of the path, and means for firing the ink jet heads in response to movement of the substrate.
2. An ink jet printer as claimed in claim 1, wherein sensing means (20) are provided for sensing the movement of the substrate along the path and for producing a signal to fire the ink jet heads (12) each time the substrate moves a predetermined distance.
3. An ink jet printer as claimed in claim 1 or claim 2, wherein each ink jet head (12) has its own electronic control board (15) with dedicated memory for storing data for operating the nozzles of the head.
4. An ink jet printer as claimed in claim 3, further comprising a plurality of distribution boards (16), each for supplying information from a central processing unit to a group of head control boards (15).
5. An ink jet printer as claimed in any one of the preceding claims, wherein the ink jet heads (12) are arranged in a plurality of pairs of rows and each head has a heat sink (14) attached thereto, the heat sinks of the two rows of heads of each pair of rows being arranged back to back and in contact with a common heat conductor.
6. An ink jet printer as claimed in claim 5, wherein the printer is programmed to read the information in the reversed heads backwards.
7. An ink jet printer as claimed in any one of the preceding claims, further comprising means (24) for moving the ink jet heads (12) away from the said path in a direction perpendicular or substantially perpendicular thereto.

8. An ink jet printer as claimed in claim 7, further comprising means for detecting a tear in the substrate and for operating the moving means when a tear is detected.

5

9. An ink jet printer as claimed in claim 7 or claim 8, further comprising means for sensing the thickness of the substrate and for operating the moving means to adjust the position of the ink jet heads according to the thickness of the substrate.

10

10. An ink jet printer as claimed in any one of the preceding claims, wherein the said path (A) of movement of the substrate is horizontal or substantially horizontal and the ink jet heads are arranged above the said path.

15

11. A multi-colour ink jet printer as claimed in any one of the preceding claims.

20

12. An ink jet printer as claimed in any one of the preceding claims in combination with a corrugating machine, means being provided for synchronising the speed at which corrugated cardboard is fed or drawn through the ink jet printer with the speed at which the corrugating machine operates.

25

13. An ink jet printer as claimed in any one of the preceding claims in combination with a die cutting machine, means being provided for synchronising the speed at which a substrate is fed or drawn through the ink jet printer with the speed at which the die cutting machine operates.

30

35

40

45

50

55

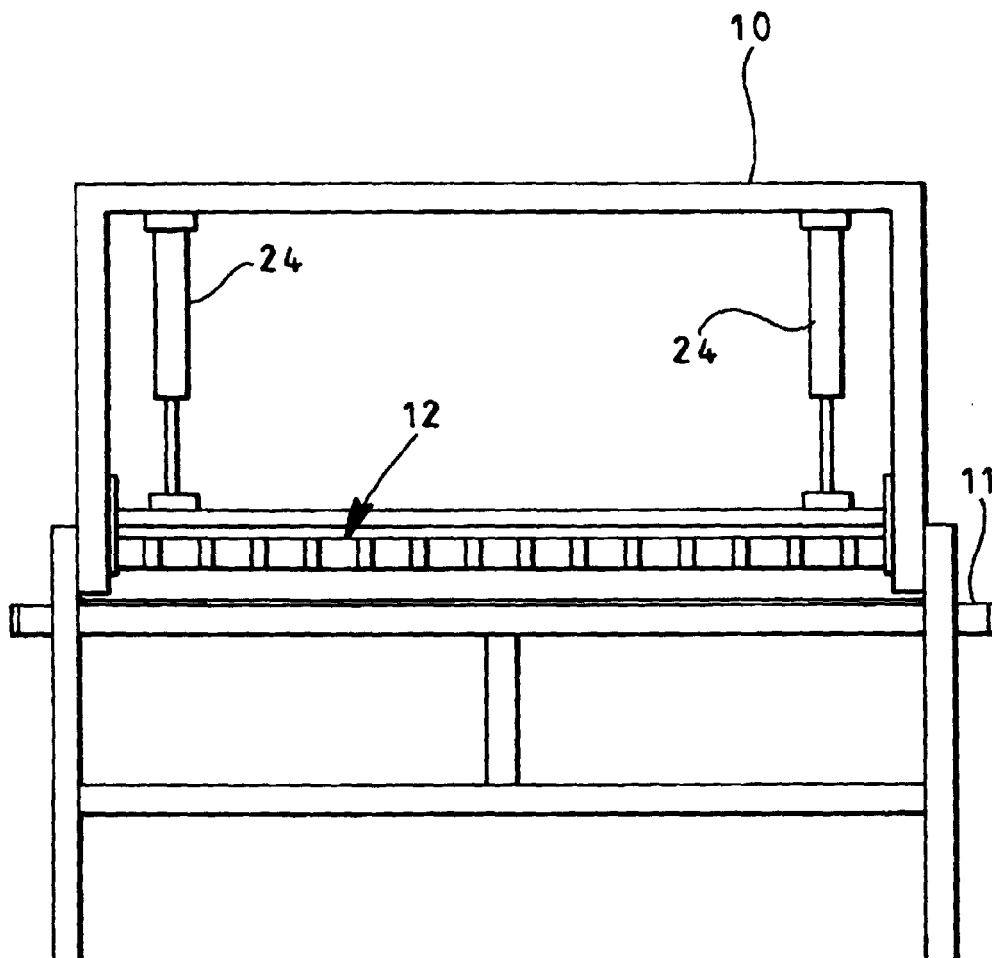
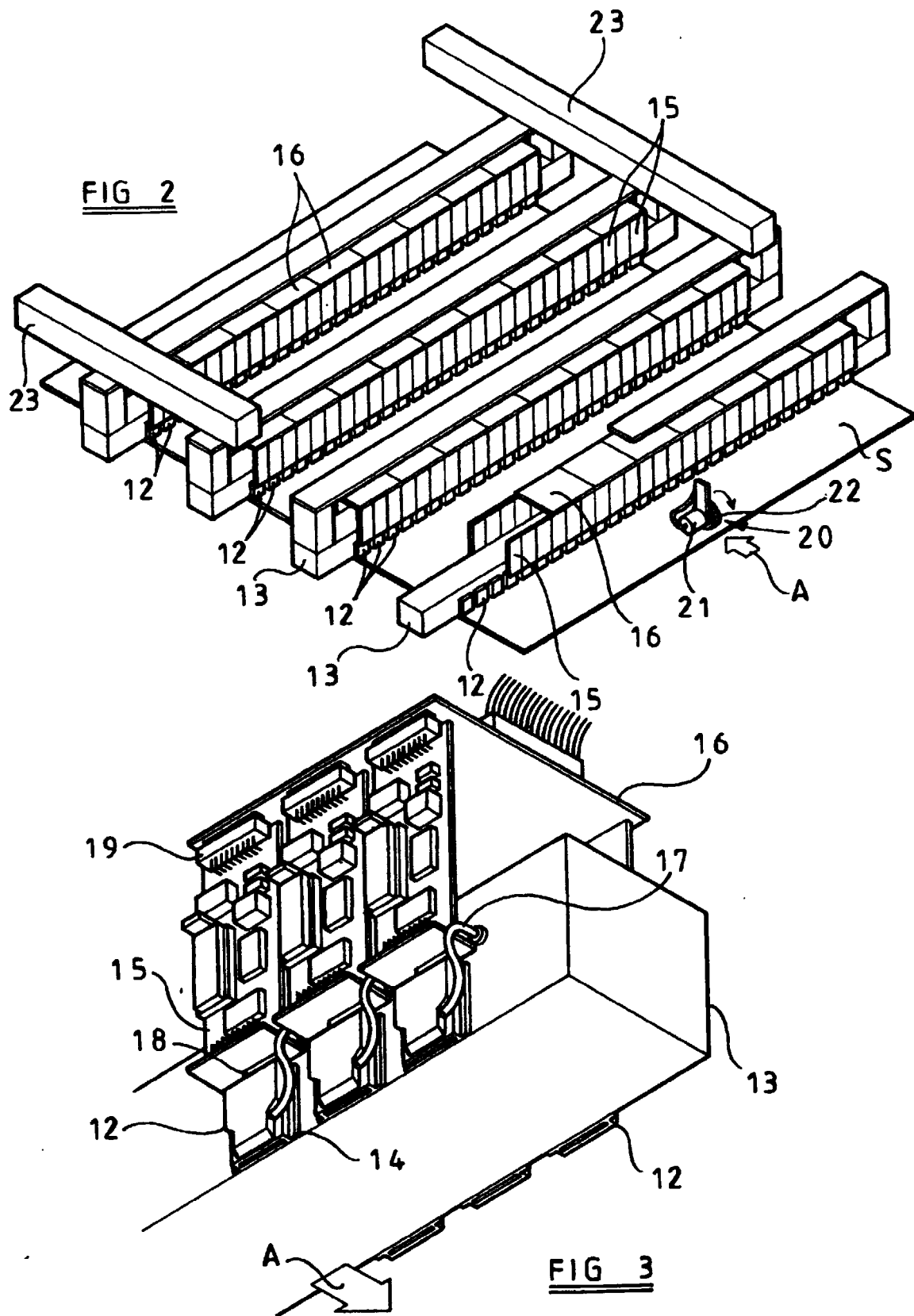

FIG 1



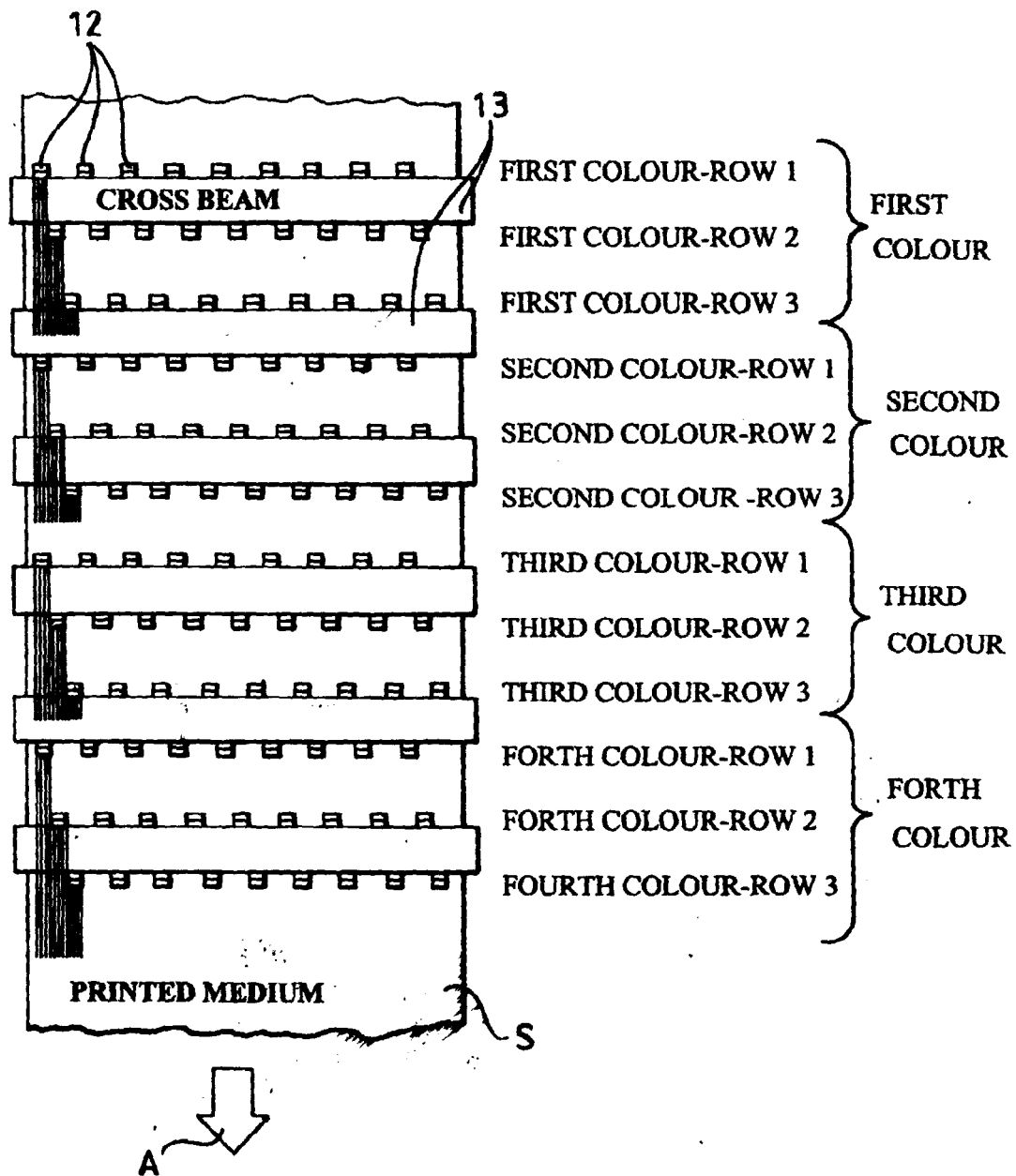

FIG 4



European Patent  
Office

# EUROPEAN SEARCH REPORT

Application Number  
EP 00 30 1493

DOCUMENTS CONSIDERED TO BE RELEVANT			
Category	Citation of document with indication, where appropriate, of relevant passages	Relevant to claim	CLASSIFICATION OF THE APPLICATION (Int.Cl.7)
X	US 5 719 602 A (HACKLEMAN ET AL.) 17 February 1999 (1999-02-17)	1-4, 10-13	B41J2/155 B41J29/393 B41J29/377
Y	* column 6, line 8-24; figures 1,2,4,5 * * column 5, line 2-29 * * column 4, line 61-64 * * column 4, line 32-38 * * column 2, line 28-46 *	7-9	
X	EP 0 761 438 A (TAMPOPRINT GMBH) 12 March 1997 (1997-03-12) * column 6, line 9-39; figures 4-6,9 * * column 7, line 44 - column 8, line 28 * * column 7, line 14-34 * * column 3, line 26-45 * * column 2, line 47-55 *	1-4,7-13	
P,X	DE 197 43 804 A (POLITRUST AG) 8 April 1999 (1999-04-08)	1-4, 10-13	
P,A	* column 8, line 40 - column 9, line 51; figures 3,7 * * column 2, line 7-59 *	5,6	
Y	US 5 872 579 A (HANDA KIMIO ET AL.) 16 February 1999 (1999-02-16) * column 11, line 62 - column 12, line 67; figures 2,3 *	7,9	B41J B41F
Y	PATENT ABSTRACTS OF JAPAN vol. 1997, no. 01, 31 January 1997 (1997-01-31) & JP 08 244290 A (CANON INC), 24 September 1996 (1996-09-24) * abstract *	8	
A	DE 44 25 199 A (HEINR AUG SCHOELLER SOEHNE GMB) 18 January 1996 (1996-01-18) * column 3, line 13-45; figures 1,2 *	7	
		-/--	
The present search report has been drawn up for all claims			
Place of search <b>MUNICH</b>		Date of completion of the search <b>2 June 2000</b>	Examiner <b>Ziegler, H-J</b>
<p>CATEGORY OF CITED DOCUMENTS</p> <p>X : particularly relevant if taken alone Y : particularly relevant if combined with another document of the same category A : technological background O : non-written disclosure P : intermediate document</p> <p>T : theory or principle underlying the invention E : earlier patent document, but published on, or after the filing date D : document cited in the application L : document cited for other reasons ..... &amp; : member of the same patent family, corresponding document</p>			

EPO FORM 1503 03.82 (P04C01)





European Patent  
Office

# EUROPEAN SEARCH REPORT

Application Number  
EP 00 30 1493

DOCUMENTS CONSIDERED TO BE RELEVANT			
Category	Citation of document with indication, where appropriate, of relevant passages	Relevant to claim	CLASSIFICATION OF THE APPLICATION (Int.Cl.7)
A	US 5 089 712 A (HOLLAND WILLIAM D) 18 February 1992 (1992-02-18) * column 2, line 54 - column 3, line 53 * ----	2	
A	US 5 402 160 A (KADOWAKI HIDEJIRO ET AL) 28 March 1995 (1995-03-28) * column 19, line 41 - column 20, line 21; figure 15 * ----	5,6	
A	DE 91 11 877 U (FRANZ DREXEL GMBH) 14 November 1991 (1991-11-14) * page 6, paragraphs 1,2 * -----	12,13	
The present search report has been drawn up for all claims			TECHNICAL FIELDS SEARCHED (Int.Cl.7)
Place of search <b>MUNICH</b>		Date of completion of the search <b>2 June 2000</b>	Examiner <b>Ziegler, H-J</b>
<p>CATEGORY OF CITED DOCUMENTS</p> <p>X : particularly relevant if taken alone Y : particularly relevant if combined with another document of the same category A : technological background O : non-written disclosure P : intermediate document</p> <p>T : theory or principle underlying the invention E : earlier patent document, but published on, or after the filing date D : document cited in the application L : document cited for other reasons ..... &amp; : member of the same patent family, corresponding document</p>			

EPO FORM 1503 03.82 (P04C01)

**ANNEX TO THE EUROPEAN SEARCH REPORT  
ON EUROPEAN PATENT APPLICATION NO.**

EP 00 30 1493

This annex lists the patent family members relating to the patent documents cited in the above-mentioned European search report. The members are as contained in the European Patent Office EDP file on  
The European Patent Office is in no way liable for these particulars which are merely given for the purpose of information.

02-06-2000

Patent document cited in search report		Publication date	Patent family member(s)		Publication date
US 5719602	A	17-02-1998	JP	8230194 A	10-09-1996
EP 0761438	A	12-03-1997	DE	19532724 A	06-03-1997
DE 19743804	A	08-04-1999	NONE		
US 5872579	A	16-02-1999	JP	8207263 A	13-08-1996
			JP	8207390 A	13-08-1996
JP 08244290	A	24-09-1996	NONE		
DE 4425199	A	18-01-1996	NONE		
US 5089712	A	18-02-1992	NONE		
US 5402160	A	28-03-1995	JP	3058848 A	14-03-1991
			JP	2656834 B	24-09-1997
			JP	3058849 A	14-03-1991
			JP	3058850 A	14-03-1991
			JP	2744475 B	28-04-1998
			JP	3058851 A	14-03-1991
			JP	3058852 A	14-03-1991
			JP	3058853 A	14-03-1991
			JP	2774598 B	09-07-1998
			JP	3086553 A	11-04-1991
			JP	3104654 A	01-05-1991
			JP	2683112 B	26-11-1997
			JP	3104655 A	01-05-1991
			JP	2768507 B	25-06-1998
			JP	3133651 A	06-06-1991
			JP	2768508 B	25-06-1998
			JP	3133652 A	06-06-1991
			US	5451989 A	19-09-1995
DE 9111877	U	14-11-1991	NONE		