



(12) **EUROPEAN PATENT APPLICATION**

(88) Date of publication A3:  
**19.03.2003 Bulletin 2003/12**

(51) Int Cl.7: **F02D 41/22, F02D 41/38**

(43) Date of publication A2:  
**27.09.2000 Bulletin 2000/39**

(21) Application number: **00105642.3**

(22) Date of filing: **16.03.2000**

(84) Designated Contracting States:  
**AT BE CH CY DE DK ES FI FR GB GR IE IT LI LU  
MC NL PT SE**  
Designated Extension States:  
**AL LT LV MK RO SI**

(72) Inventors:  
• **Sugiyama, Tatsumasa**  
**Toyota-shi, Aichi-ken 471-8571 (JP)**  
• **Katou, Yuuichirou**  
**Toyota-shi, Aichi-ken 471-8571 (JP)**

(30) Priority: **26.03.1999 JP 8382499**

(74) Representative: **Kuhnen & Wacker**  
**Patentanwalts-gesellschaft dbR**  
**Postfach 19 64**  
**85319 Freising (DE)**

(71) Applicant: **TOYOTA JIDOSHA KABUSHIKI  
KAISHA**  
**Aichi-ken (JP)**

(54) **Method and determining abnormality in high-pressure fuel injection system**

(57) The present invention proposes a method of abnormality determination for a high-pressure fuel injection system, which is capable of enlarging a range where a fuel force-feed timing or a fuel injection timing can be changed, and of determining occurrence of an abnormality with high precision. An electronic control unit (ECU)(60) detects a change in fuel pressure in a common rail (20) (rail pressure change amount), estimates a change in rail pressure based on an injection command value, a force-feed command value and the like,

and makes a first abnormality determination based on the detected value and the estimated value. If occurrence of an abnormality is confirmed in the first abnormality determination, the ECU (60) restricts a timing for starting force-feeding of fuel such that only fuel injection is carried out in a second determination period. The ECU (60) then compares a detected value of a change in rail pressure with a value of a change in rail pressure estimated based on the injection command value and the like, and additionally makes a second abnormality determination.

**FIG. 1**

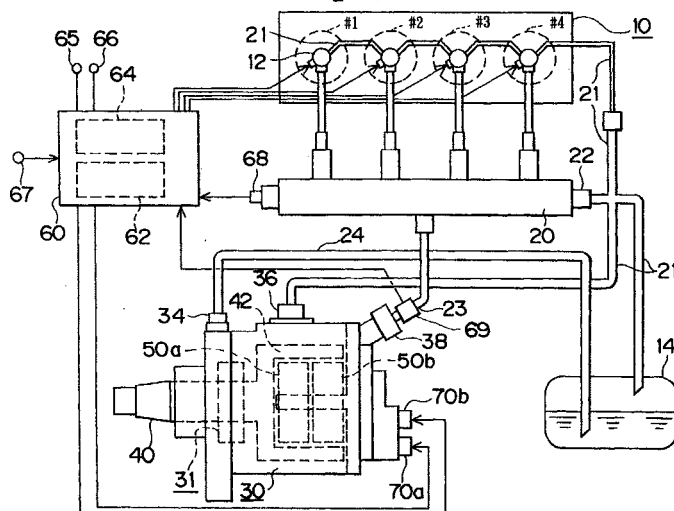



European Patent  
Office

# EUROPEAN SEARCH REPORT

Application Number  
EP 00 10 5642

DOCUMENTS CONSIDERED TO BE RELEVANT			
Category	Citation of document with indication, where appropriate, of relevant passages	Relevant to claim	CLASSIFICATION OF THE APPLICATION (Int.Cl.7)
X	EP 0 860 600 A (TOYOTA MOTOR CO LTD) 26 August 1998 (1998-08-26)	1,2	F02D41/22 F02D41/38
A	* page 6, line 29 - page 12, line 29; figures *	3-7	
	---		
A	US 5 708 202 A (AUGUSTIN ULRICH ET AL) 13 January 1998 (1998-01-13) * the whole document *	1-7	
	---		
A	PATENT ABSTRACTS OF JAPAN vol. 1996, no. 05, 31 May 1996 (1996-05-31) & JP 08 004577 A (TOYOTA MOTOR CORP), 9 January 1996 (1996-01-09) * abstract *	1	
	-----		
			TECHNICAL FIELDS SEARCHED (Int.Cl.7)
			F02D
The present search report has been drawn up for all claims			
Place of search <b>MUNICH</b>		Date of completion of the search <b>20 January 2003</b>	Examiner <b>Aign, T</b>
<p>CATEGORY OF CITED DOCUMENTS</p> <p>X : particularly relevant if taken alone Y : particularly relevant if combined with another document of the same category A : technological background O : non-written disclosure P : intermediate document</p> <p>T : theory or principle underlying the invention E : earlier patent document, but published on, or after the filing date D : document cited in the application L : document cited for other reasons ..... &amp; : member of the same patent family, corresponding document</p>			

EPO FORM 1503 03/82 (P04C91)

**ANNEX TO THE EUROPEAN SEARCH REPORT  
ON EUROPEAN PATENT APPLICATION NO.**

EP 00 10 5642

This annex lists the patent family members relating to the patent documents cited in the above-mentioned European search report.  
The members are as contained in the European Patent Office EDP file on  
The European Patent Office is in no way liable for these particulars which are merely given for the purpose of information.

20-01-2003

Patent document cited in search report		Publication date		Patent family member(s)	Publication date
EP 0860600	A	26-08-1998	JP	10238392 A	08-09-1998
			JP	10238391 A	08-09-1998
			EP	0860600 A2	26-08-1998
-----					
US 5708202	A	13-01-1998	DE	19521791 A1	19-12-1996
			DE	59605704 D1	14-09-2000
			EP	0748930 A2	18-12-1996
-----					
JP 08004577	A	09-01-1996	NONE		
-----					