



(12) **EUROPEAN PATENT APPLICATION**

(88) Date of publication A3:
19.12.2001 Bulletin 2001/51

(51) Int Cl.7: **E05G 1/00**, G07F 9/06,
E05B 49/00, G07C 9/00

(43) Date of publication A2:
04.10.2000 Bulletin 2000/40

(21) Application number: **00104560.8**

(22) Date of filing: **13.03.2000**

(84) Designated Contracting States:
AT BE CH CY DE DK ES FI FR GB GR IE IT LI LU
MC NL PT SE
 Designated Extension States:
AL LT LV MK RO SI

(71) Applicant: **Servizi Fiduciari-Sefi S.p.A.**
20156 Milano (IT)

(72) Inventor: **Carniel, Massimo**
20090 Segrate, (Prov. of Milano) (IT)

(30) Priority: **29.03.1999 IT MI990644**

(74) Representative: **Modiano, Guido, Dr.-Ing. et al**
Modiano & Associati SpA Via Meravigli, 16
20123 Milano (IT)

(54) **Automatic management terminal, particularly for the valuables-transport service**

(57) A terminal for the automatic management of, in particular, the valuables-transport service, comprising a body (2) for containing a central unit (3) which is connected to a coupling element (5) which can be connected to a valuables-transport container to be checked. The body (2) is associable with a plate (11) which can be fixed to a fixed structure and is provided with at least one element (20,21) for coupling to the body (2) which has means for interrupting the connection between the central unit (3) and the coupling element (5) when the body (2) and the plate (11) are separated.

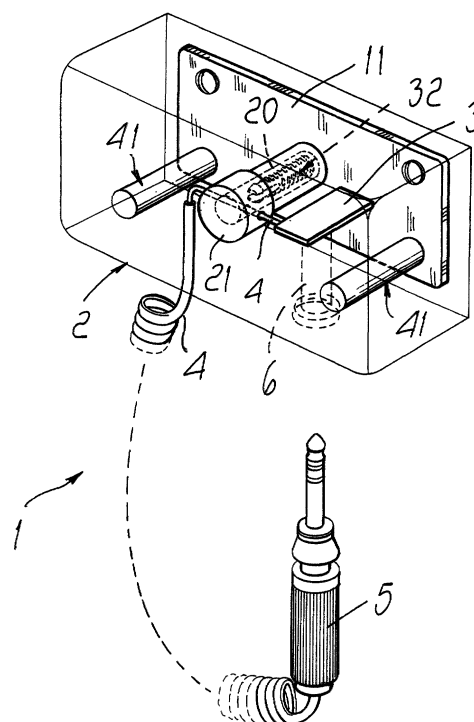

Fig. 1



European Patent
Office

EUROPEAN SEARCH REPORT

Application Number
EP 00 10 4560

DOCUMENTS CONSIDERED TO BE RELEVANT			
Category	Citation of document with indication, where appropriate, of relevant passages	Relevant to claim	CLASSIFICATION OF THE APPLICATION (Int.CI.7)
X	WO 87 03034 A (SIGHOLM FOLKE) 21 May 1987 (1987-05-21) * page 7, line 34 - page 8, line 26 * * figures 8,9 *	1	E05G1/00 G07F9/06 E05B49/00 G07C9/00
X	GB 2 246 656 A (TIMETILL SECURITY LTD) 5 February 1992 (1992-02-05) * page 19, paragraph 2 - page 20, paragraph 1 * * page 24, paragraph 2 * * figure 2 *	1	
A	FR 2 660 691 A (DEVILLE MARIE JEANNE) 11 October 1991 (1991-10-11) * page 1, line 25 - page 2, line 2 * * page 5, line 11 - line 14 * * page 6, line 21 - line 28 *	2-4,9	
A	FR 2 602 263 A (SOULIER MICHEL CHRISTIAN) 5 February 1988 (1988-02-05) * page 6, line 12 - line 34 *	3,4,6	
			TECHNICAL FIELDS SEARCHED (Int.CI.7)
			E05G E05B G07D G08B G07F G07C
The present search report has been drawn up for all claims			
Place of search		Date of completion of the search	Examiner
THE HAGUE		24 October 2001	Moreau, C
CATEGORY OF CITED DOCUMENTS			
X : particularly relevant if taken alone Y : particularly relevant if combined with another document of the same category A : technological background O : non-written disclosure P : intermediate document		T : theory or principle underlying the invention E : earlier patent document, but published on, or after the filing date D : document cited in the application L : document cited for other reasons & : member of the same patent family, corresponding document	

EPO FORM 1503 03 82 (P44001)

**ANNEX TO THE EUROPEAN SEARCH REPORT
ON EUROPEAN PATENT APPLICATION NO.**

EP 00 10 4560

This annex lists the patent family members relating to the patent documents cited in the above-mentioned European search report. The members are as contained in the European Patent Office EDP file on
The European Patent Office is in no way liable for these particulars which are merely given for the purpose of information.

24-10-2001

Patent document cited in search report		Publication date		Patent family member(s)	Publication date
WO 8703034	A	21-05-1987	SE	460734 B	13-11-1989
			SE	8505303 A	09-05-1987
			WO	8703034 A1	21-05-1987
<hr/>					
GB 2246656	A	05-02-1992	AU	8312491 A	02-03-1992
			WO	9202903 A1	20-02-1992
<hr/>					
FR 2660691	A	11-10-1991	FR	2660691 A1	11-10-1991
<hr/>					
FR 2602263	A	05-02-1988	FR	2602263 A1	05-02-1988
<hr/>					