



Europäisches Patentamt
European Patent Office
Office européen des brevets



(11) **EP 1 043 077 A3**

(12) **EUROPEAN PATENT APPLICATION**

(88) Date of publication A3:
13.08.2003 Bulletin 2003/33

(51) Int Cl.7: **B05B 15/10**, B05B 15/00,
B05B 1/30, B05B 1/26

(43) Date of publication A2:
11.10.2000 Bulletin 2000/41

(21) Application number: **00201226.8**

(22) Date of filing: **04.04.2000**

(84) Designated Contracting States:
**AT BE CH CY DE DK ES FI FR GB GR IE IT LI LU
MC NL PT SE**
Designated Extension States:
AL LT LV MK RO SI

(72) Inventor: **Roman, Gianfranco**
33087 Pasiano (Pordenone) (IT)

(74) Representative: **Mittler, Enrico**
c/o Mittler & C. s.r.l.,
Viale Lombardia, 20
20131 Milano (IT)

(30) Priority: **07.04.1999 IT MI990192 U**

(71) Applicant: **CLABER S.P.A.**
I-33080 Fiume Veneto Pordenone (IT)

(54) **Adjustment screw for pop-up underground sprinkler nozzle**

(57) An adjustment screw (1) for pop-up underground sprinkler nozzle, comprises a head (2) and a threaded shank (3). On the top of the head (2) and at the opposite end of the threaded shank (3) there are provided axially lined up cavities (4, 5) that are engageable with a same setscrew wrench for the fixing and, respectively, the adjustment of the screw inside the nozzle (7).

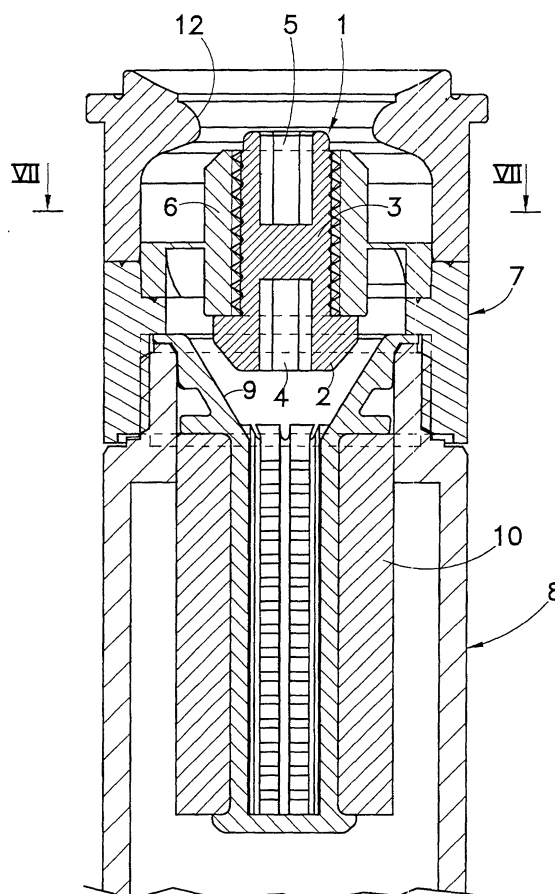

FIG.5

EP 1 043 077 A3



European Patent
Office

EUROPEAN SEARCH REPORT

Application Number
EP 00 20 1226

DOCUMENTS CONSIDERED TO BE RELEVANT			
Category	Citation of document with indication, where appropriate, of relevant passages	Relevant to claim	CLASSIFICATION OF THE APPLICATION (Int.Cl.7)
X	US 4 801 051 A (BAKER ROBERT G ET AL) 31 January 1989 (1989-01-31) * column 2, line 41-47; figure 1 * ---	1-3	B05B15/10 B05B15/00 B05B1/30 B05B1/26
X	US 5 556 036 A (CHASE THOMAS G) 17 September 1996 (1996-09-17) * column 2, line 26-35; figure 2 * ---	1,3	
A	US 4 790 481 A (RAY CHARLES A ET AL) 13 December 1988 (1988-12-13) * column 2, line 56; figure 3 * -----	1	
			TECHNICAL FIELDS SEARCHED (Int.Cl.7)
			B05B
The present search report has been drawn up for all claims			
Place of search MUNICH		Date of completion of the search 17 June 2003	Examiner Eberwein, M
CATEGORY OF CITED DOCUMENTS X : particularly relevant if taken alone Y : particularly relevant if combined with another document of the same category A : technological background O : non-written disclosure P : intermediate document T : theory or principle underlying the invention E : earlier patent document, but published on, or after the filing date D : document cited in the application L : document cited for other reasons & : member of the same patent family, corresponding document			

EPO FORM 1503 03.82 (P04C01)

**ANNEX TO THE EUROPEAN SEARCH REPORT
ON EUROPEAN PATENT APPLICATION NO.**

EP 00 20 1226

This annex lists the patent family members relating to the patent documents cited in the above-mentioned European search report.
The members are as contained in the European Patent Office EDP file on
The European Patent Office is in no way liable for these particulars which are merely given for the purpose of information.

17-06-2003

Patent document cited in search report		Publication date	Patent family member(s)	Publication date
US 4801051	A	31-01-1989	AU 576222 B2	18-08-1988
			AU 3974085 A	03-10-1985
			CA 1233631 A1	08-03-1988
			DE 3560298 D1	13-08-1987
			DE 158087 T1	27-02-1986
			EP 0158087 A1	16-10-1985
			JP 60215167 A	28-10-1985
			JP 8000620 U	12-04-1996

US 5556036	A	17-09-1996	NONE	

US 4790481	A	13-12-1988	NONE	
