



(12) **EUROPEAN PATENT APPLICATION**

(88) Date of publication A3:
05.06.2002 Bulletin 2002/23

(51) Int Cl.7: **B65H 35/00, B65H 20/32**

(43) Date of publication A2:
18.10.2000 Bulletin 2000/42

(21) Application number: **00302774.5**

(22) Date of filing: **31.03.2000**

(84) Designated Contracting States:
AT BE CH CY DE DK ES FI FR GB GR IE IT LI LU
MC NL PT SE
 Designated Extension States:
AL LT LV MK RO SI

(72) Inventors:
 • **Billet, Patrick**
1700 Dilbeek (BE)
 • **Horemans, Nick**
2200 Herentals (BE)

(30) Priority: **16.04.1999 GB 9908825**
28.07.1999 GB 9917572

(74) Representative: **Gambell, Derek et al**
D Gambell & Co,
Melbury House,
34 Southborough Road
Bickley, Kent BR1 2EB (GB)

(54) **Web cutting apparatus and method**

(57) A web cutting apparatus comprises an up-stream web drive (18) for continuously feeding a web (16) to be cut into a web buffer (24). A downstream web drive (38) intermittently feeds the web (16) from the web buffer (24) to a cutting station (44). Measuring devices (36, 38) measure the length of the web (16) fed into and

from the web buffer (24), and the length (L_b) of web in the buffer is calculated therefrom. A control device (28) responsive to information received from this calculation controls operation of the downstream web drive (38) and of the cutting station (44). Accurate cutting of the web is thereby possible irrespective of any variations in the speed of the web arriving at the cutting apparatus.

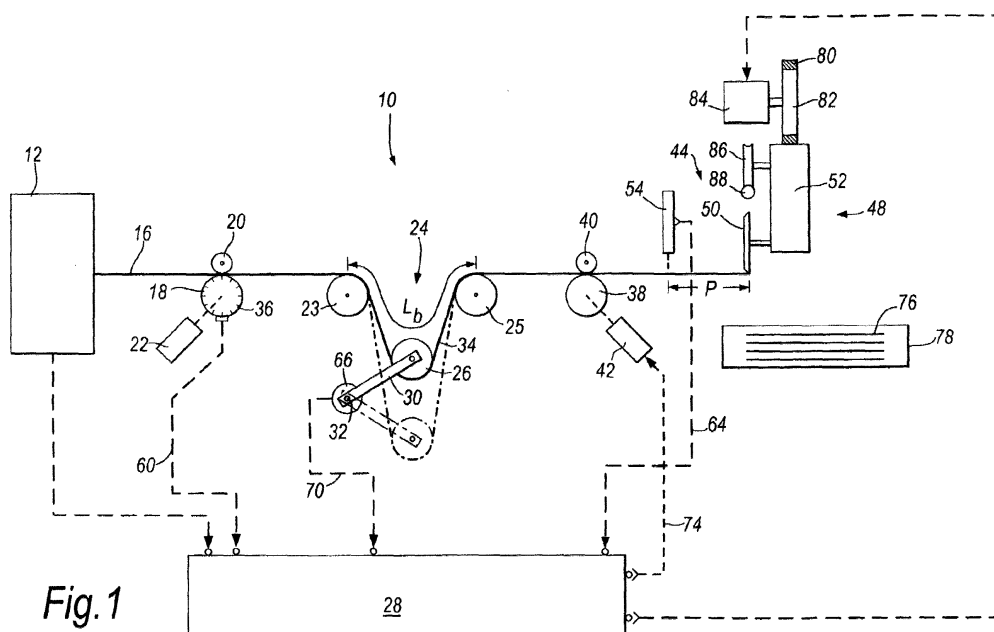

Fig. 1



European Patent
Office

EUROPEAN SEARCH REPORT

Application Number
EP 00 30 2774

| DOCUMENTS CONSIDERED TO BE RELEVANT | | | |
|---|--|---|--|
| Category | Citation of document with indication, where appropriate, of relevant passages | Relevant to claim | CLASSIFICATION OF THE APPLICATION (Int.Cl.7) |
| A | PATENT ABSTRACTS OF JAPAN vol. 008, no. 267 (M-343), 7 December 1984 (1984-12-07) & JP 59 138550 A (FUJI SHASHIN FILM KK), 9 August 1984 (1984-08-09) * abstract * | 1,9 | B65H35/00 B65H20/32 |
| A | PATENT ABSTRACTS OF JAPAN vol. 011, no. 347 (M-641), 13 November 1987 (1987-11-13) & JP 62 126070 A (JAPAN TOBACCO INC;OTHERS: 02), 8 June 1987 (1987-06-08) * abstract * | 1,3,9 | |
| A | US 4 011 976 A (GREER THOMAS MARION) 15 March 1977 (1977-03-15) * column 2, line 63 - column 4, line 10 * | 1,3,9 | |
| | | | TECHNICAL FIELDS SEARCHED (Int.Cl.7) |
| | | | B65H |
| The present search report has been drawn up for all claims | | | |
| Place of search MUNICH | | Date of completion of the search 8 April 2002 | Examiner Stroppa, G |
| <p>CATEGORY OF CITED DOCUMENTS</p> <p>X : particularly relevant if taken alone Y : particularly relevant if combined with another document of the same category A : technological background O : non-written disclosure P : intermediate document</p> <p>T : theory or principle underlying the invention E : earlier patent document, but published on, or after the filing date D : document cited in the application L : document cited for other reasons & : member of the same patent family, corresponding document</p> | | | |

EPO FORM 1503 03.82 (P04C01)

**ANNEX TO THE EUROPEAN SEARCH REPORT
ON EUROPEAN PATENT APPLICATION NO.**

EP 00 30 2774

This annex lists the patent family members relating to the patent documents cited in the above-mentioned European search report.
The members are as contained in the European Patent Office EDP file on
The European Patent Office is in no way liable for these particulars which are merely given for the purpose of information.

08-04-2002

| Patent document cited in search report | | Publication date | Patent family member(s) | | Publication date |
|---|---|---------------------|----------------------------|-----------|---------------------|
| JP 59138550 | A | 09-08-1984 | NONE | | |
| JP 62126070 | A | 08-06-1987 | JP | 1791473 C | 14-10-1993 |
| | | | JP | 4076906 B | 04-12-1992 |
| US 4011976 | A | 15-03-1977 | NONE | | |