



Europäisches Patentamt  
European Patent Office  
Office européen des brevets



(11) **EP 1 048 717 A1**

(12) **EUROPEAN PATENT APPLICATION**

(43) Date of publication:  
**02.11.2000 Bulletin 2000/44**

(51) Int Cl.7: **C11D 3/12, C11D 17/00**

(21) Application number: **99870086.8**

(22) Date of filing: **30.04.1999**

(84) Designated Contracting States:  
**AT BE CH CY DE DK ES FI FR GB GR IE IT LI LU  
MC NL PT SE**  
Designated Extension States:  
**AL LT LV MK RO SI**

(71) Applicant: **THE PROCTER & GAMBLE COMPANY**  
**Cincinnati, Ohio 45202 (US)**

(72) Inventor: **Tcheou, Eric (NMN)**  
**1000 Brussel (BE)**

(74) Representative: **Engisch, Gautier et al**  
**BVBA Procter & Gamble Europe SPRL,**  
**Temselaan 100**  
**1853 Strombeek-Bever (BE)**

(54) **Detergent compositions**

(57) The present invention relates to a laundry detergent tablet comprising clay and laundry surfactant in

which the clay has improved dispersion characteristics compared with clays conventionally used in detergent tablets.

**EP 1 048 717 A1**

**Description**Field of the Invention

5 **[0001]** The invention relates to laundry detergent tablets comprising laundry surfactants and clay with improved disintegrating capabilities.

Background of the Invention

10 **[0002]** It is known to provide detergent compositions in the form of tablets made by compacting a particulate detergent composition. Usually a small amount of binder is included in the composition in order to promote the integrity of the tablets.

**[0003]** Although it is necessary that the tablets should have good integrity before use, it is necessary also that they should disintegrate rapidly during use, when contacted with wash water. It is known to include a disintegrant which will promote disintegration of the tablet. Various classes of disintegrant are known, including the class in which disintegration is caused by swelling of the disintegrant. Various swelling disintegrants have been proposed in the literature, with the preference being directed predominantly towards starches, celluloses and water soluble organic polymers. Inorganic swelling disintegrants such as bentonite clay have also been mentioned, for instance in EP-A-466,484.

20 **[0004]** In that disclosure, the same material acts as binder and disintegrant. It is also mentioned therein that the disintegrant may give supplementary building, anti-redeposition or fabric softening properties. The amount of disintegrant is preferably 1 to 5%. It is proposed in EP-A-466,484 that the tablet may have a heterogeneous structure comprising a plurality of discrete regions, for example layers, inserts or coatings.

**[0005]** In W098/40463 it is proposed to introduce the disintegrant substantially only in granular form.

25 **[0006]** JP-A-9/87696 is concerned with tablets containing a non-ionic detergent composition with a non-ionic surfactant as the main component and in particular is concerned with preventing the non-ionic surfactant from oozing out of the tablets during storage, and it is also concerned with the fact that the non-ionic surfactant causes a loss in the softening effect that would be expected when a softening clay is included. It describes the formation of tablets containing finely divided clay mineral, together with a finely divided oil absorbing carrier, and a disintegrant.

30 **[0007]** The clays which are currently used as disintegrants in detergent tablet promote adequate breakdown of these tablets under normal wash conditions. However, it is not unusual for some tablet material to disperse rather slowly. This is often caused by a tendency for the clay content of the tablet to gel upon contact with water so as to form a gel layer around the tablet which hinders penetration of water into the tablet, and thus inhibits tablet dispersion.

35 **[0008]** The tendency for gel formation, and the consequential inhibition of dispersion, may also arise from high local amounts of other components in the tablet such as anionic surfactants and non-ionic surfactants. Also, if the composition contains flocculant for the clay, this flocculant is usually a high molecular weight soluble polymer and this may tend to promote gelling.

**[0009]** The risk of slow dispersion occurs particularly when the content of clay is high, for instance as would be required in the invention if the tablet were to be a softening tablet.

40 **[0010]** It would be desirable to provide laundry detergent tablets which have improved dispersion and disintegration characteristics, and in particular to provide laundry detergent softening tablets having improved dispersion and disintegration.

Summary of the Invention

45 **[0011]** According to the invention there is provided a laundry detergent tablet comprising clay and laundry surfactant wherein the clay gives a residue number of less than 10 after 5 minutes, when a 40g, 54mm diameter tablet of the clay having a diametrical fracture value of 5kPa and formed by compressing the clay by itself is rotated at 80rpm in a perforated 10cm diameter metallic cage having a mean mesh size of 5mm x 5mm in 5 litres demineralised water at 20°C, and the wet residue weight in the cage is measured at the specified time and the residue number is 100 x wet residue weight, original tablet weight.

50 **[0012]** The residue number is preferably less than 10 within 3 minutes, preferably within one minute. The residue number is preferably below 5, (and preferably is zero) after 5 minutes, preferably within 3 minutes, most preferably within one minute.

55 **[0013]** The tablet preferably comprises clay in at least 5%, preferably at least 8%, and most preferably at least 10% by weight of the tablet. The tablet may further comprise flocculant for the clay.

Detailed Description of the Invention

**[0014]** We have realised that different grades of clays which would all be expected to be effective disintegrants gave different disintegration performance, probably due to the fact that high swelling (which causes disintegration) is accompanied in some clays with a tendency to gel (which impedes disintegration when the clay is present in localised high concentrations). Based on this, we select clay by a disintegration test which reflects properly the tendency of gelling. Thus, by the invention we are able to select clays which have not been used as laundry tablet disintegrants and which give good disintegration.

**[0015]** Use of the clays meeting the requirements of this invention in detergent tablets results in an improvement in the disintegration of the tablet relative to clays which have been used or described in laundry tablets, and relative also to many of the clays used or described in powdered softeners. The clays used in the invention inherently have less of a tendency to gel than is characteristic of clays conventionally used in tablets, which leads to improve tablet dispersion. The breakup of the tablet due to the presence of clay as a disintegrant is rapid, and therefore gelling of other components such as surfactants and/or flocculants in the tablet is also minimised.

There is a general description below of swelling clays which can be tested by the defined test and those which satisfy the test can be selected for use in making the tablets. Particular clays which have been found to be suitable for use in the invention include various montmorillonites typically having a structure which corresponds to the following formula:

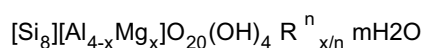

m or n being any integer, and x being comprised between 0 and 4, R being a cationic compound.

**[0016]** At low clay concentrations, such as 2 to 5% by weight of the tablet, an improvement in disintegration of the tablet can be observed relative to conventional swelling clays.

**[0017]** This improved disintegration, together with a significant fabric softening effect, is achieved at higher concentrations, such as at least 5%, preferably at least 8%, and most preferably at least 10% clay by weight of the tablet, but usually less than 25%, more preferably less than 20%, most preferably less than 15% by weight. It is possible to use high concentrations of clays in the tablets of the invention with reduced risk of experiencing clay gelling which may occur when the clay does not meet the requirements specified herein.

**[0018]** If desired, the clay may be substantially uniformly distributed throughout the tablet, in particulate or granular form. Disintegration, and possible softening effects, will therefore be promoted throughout the tablet. Alternatively, the concentration of the clay can be higher in one or more first regions of the tablet than in one or more second regions of the tablet. For example in one embodiment the first regions may contain an amount of the clay which is at least 1.5 times, and often 2 to 5 times, the amount of clay in the second regions. By this means it is possible to arrange for the first regions to disperse more rapidly than the second regions. The amount of clay in the first regions is usually at least 5% and often at least 10% by weight of the first regions. The amount of clay in the second regions is usually at least 0.1%, for instance 1 to 5%, by weight of the or each second region. Usually at least 60% by weight of the total amount of clay, and often 70 or 75% up to 80 or 90%, by weight of the total amount of clay is in the or each first region with the balance being present in the or each second region.

**[0019]** The tablet will contain at least 5% by weight laundry detergents, usually including non-ionic and/or anionic surfactants. If desired, the surfactant also may be present in a higher concentration in some regions than other regions (e.g., at least 1.5 times and usually 2-5 times). Generally at least 5% by weight non-ionic and/or anionic surfactant is present in any first regions of the tablet which have a higher clay concentration than remaining regions of the tablet.

**[0020]** Laundry enzyme is usually included in the tablet. When the clay is present in a higher concentration in one or more first regions, it is preferred for more enzyme to be in these regions than in the other regions, for instance the amount in the first regions should be normally at least 1.5 times and often at least 2 or at least 5 times the amount in the other regions, in order that the enzyme is dispersed as rapidly as possible with the fast dispersing first regions into the wash water.

**[0021]** The tablet often contains laundry bleach. If the clay is more highly concentrated in one or more first regions than second regions, the concentration of bleach is preferably higher in the second regions than the first regions. Preferably the concentration of the bleach in the or each second region is at least 1.5 times the concentration in the or each first region and preferably substantially all the bleach is in the or each second region.

**[0022]** It is generally preferred that the tablet should also contain flocculant for the clay, in order to aid deposition of the clay on the surface of the fabric. It is generally preferred to include the flocculant in one or more second regions which will disperse more slowly than the first regions. Preferably substantially all the flocculant is in the or each second region.

**[0023]** It is not essential that all the second regions should be of the same composition and there can be one or more second regions having a different composition from the other second regions.

**[0024]** The discrete first and second regions (when present) may be domains or other zones within the tablet, for instance created by forming the tablet from the granules of clay and other coarse particulate material, typically above 1 mm, wherein some or all of the coarse large particles have one content and the remainder have another, thereby forming the first and second regions in the compressed tablet. Preferably, however, each region is a layer and the tablet is a multi-layer tablet of at least two layers. It is often preferred that there should be three layers, with the tablet typically being a sandwich between similar layers on each outer surface and a different central layer. Different layers may be differently coloured.

**[0025]** Typically the first regions contain 20 to 80%, often around 40 to 60% and usually about 50%, by weight of the tablet with the second regions containing the remainder.

**[0026]** The tablets of the invention are of a size which is convenient for dosing in a washing machine. The preferred size is 10 to 150g and the size can be selected in accordance with the intended wash load and the design of the washing machine which is to be used.

#### Tablet Manufacture

**[0027]** Detergent tablets of the present invention can be prepared simply by mixing the solid ingredients together and compressing the mixture in a conventional tablet press as used, for example, in the pharmaceutical industry. Preferably the principal ingredients, in particular gelling surfactants, are used in particulate form. Any liquid ingredients, for example surfactant or suds suppressor, can be incorporated in a conventional manner into the solid particulate ingredients.

**[0028]** The ingredients such as builder and surfactant can be spray-dried in a conventional manner and then compacted at a suitable pressure. Preferably, the tablets according to the invention are compressed using a force of less than 100000N, more preferably of less than 50000N, even more preferably of less than 5000N and most preferably of less than 3000 N. Indeed, the most preferred embodiment is a tablet compressed using a force of less than 2500N.

**[0029]** The particulate material used for making the tablet of this invention can be made by any particulation or granulation process. An example of such a process is spray drying (in a co-current or counter current spray drying tower) which typically gives low bulk densities 600g/l or lower. Particulate materials of higher density can be prepared by granulation and densification in a high shear batch mixer/granulator or by a continuous granulation and densification process (e.g. using Lodge(R) CB and/or Lodge(R) KM mixers). Other suitable processes include fluid bed processes, compaction processes (e.g. roll compaction), extrusion, as well as any particulate material made by any chemical process like flocculation, crystallisation sentering, etc. Individual particles can also be any other particle, granule, sphere or grain.

**[0030]** The components of the particulate material may be mixed together by any conventional means. Batch is suitable in, for example, a concrete mixer, Nauta mixer, ribbon mixer or any other. Alternatively the mixing process may be carried out continuously by metering each component by weight on to a moving belt, and blending them in one or more drum(s) or mixer(s). Non-gelling binder can be sprayed on to the mix of some, or all of, the components of the particulate material. Other liquid ingredients may also be sprayed on to the mix of components either separately or premixed. For example perfume and slurries of optical brighteners may be sprayed. A finely divided flow aid (dusting agent such as zeolites, carbonates, silicas) can be added to the particulate material after spraying the binder, preferably towards the end of the process, to make the mix less sticky.

**[0031]** The tablets may be manufactured by using any compacting process, such as tableting, briquetting, or extrusion, preferably tableting. Suitable equipment includes a standard single stroke or a rotary press (such as Courtoy(R), Korch(R), Manesty(R), or Bonals(R)). The tablets prepared according to this invention preferably have a diameter of between 20mm and 60mm, preferably of at least 35 and up to 55 mm, and a weight between 25 and 100 g. The ratio of height to diameter (or width) of the tablets is preferably greater than 1:3, more preferably greater than 1:2. The compaction pressure used for preparing these tablets need not exceed 100000 kN/m<sup>2</sup>, preferably not exceed 30000 kN/m<sup>2</sup>, more preferably not exceed 5000 kN/m<sup>2</sup>, even more preferably not exceed 3000kN/m<sup>2</sup> and most preferably not exceed 1000kN/m<sup>2</sup>. In a preferred embodiment according to the invention, the tablet has a density of at least 0.9 g/cc, more preferably of at least 1.0 g/cc, and preferably of less than 2.0 g/cc, more preferably of less than 1.5 g/cc, even more preferably of less than 1.25 g/cc and most preferably of less than 1.1 g/cc.

**[0032]** Multi-layer tablets can be made by known techniques.

#### Coating

**[0033]** Solidity of the tablet according to the invention may be further improved by making a coated tablet, the coating covering a non-coated tablet according to the invention, thereby further improving the mechanical characteristics of the tablet while maintaining or further improving dispersion.

**[0034]** In one embodiment of the present invention, the tablets may then be coated so that the tablet does not absorb

moisture, or absorbs moisture at only a very slow rate. The coating is also strong so that moderate mechanical shocks to which the tablets are subjected during handling, packing and shipping result in no more than very low levels of breakage or attrition. Finally the coating is preferably brittle so that the tablet breaks up when subjected to stronger mechanical shock. Furthermore it is advantageous if the coating material is dispersed under alkaline conditions, or is readily emulsified by surfactants. This contributes to avoiding the problem of visible residue in the window of a front-loading washing machine during the wash cycle, and also avoids deposition of particles or lumps of coating material on the laundry load.

**[0035]** Water solubility is measured following the test protocol of ASTM E1148-87 entitled, "Standard Test Method for Measurements of Aqueous Solubility".

**[0036]** Suitable coating materials are dicarboxylic acids. Particularly suitable dicarboxylic acids are selected from the group consisting of oxalic acid, malonic acid, succinic acid, glutaric acid, adipic acid, pimelic acid, suberic acid, azelaic acid, sebacic acid, undecanedioic acid, dodecanedioic acid, tridecanedioic acid and mixtures thereof. The coating material has a melting point preferably of from 40°C to 200°C.

**[0037]** The coating can be applied in a number of ways. Two preferred coating methods are a) coating with a molten material and b) coating with a solution of the material.

**[0038]** In a), the coating material is applied at a temperature above its melting point, and solidifies on the tablet. In b), the coating is applied as a solution, the solvent being dried to leave a coherent coating. The substantially insoluble material can be applied to the tablet by, for example, spraying or dipping. Normally when the molten material is sprayed on to the tablet, it will rapidly solidify to form a coherent coating. When tablets are dipped into the molten material and then removed, the rapid cooling again causes rapid solidification of the coating material. Clearly substantially insoluble materials having a melting point below 40°C are not sufficiently solid at ambient temperatures and it has been found that materials having a melting point above about 200°C are not practicable to use. Preferably, the materials melt in the range from 60°C to 160°C, more preferably from 70°C to 120°C.

**[0039]** By "melting point" is meant the temperature at which the material when heated slowly in, for example, a capillary tube becomes a clear liquid.

**[0040]** A coating of any desired thickness can be applied according to the present invention. For most purposes, the coating forms from 1% to 10%, preferably from 1.5% to 5%, of the tablet weight.

**[0041]** The tablet coatings are preferably very hard and provide extra strength to the tablet.

**[0042]** In a preferred embodiment of the present invention the fracture of the coating in the wash is improved by adding a disintegrant in the coating. This disintegrant will swell once in contact with water and break the coating in small pieces. This will improve the dispersion of the coating in the wash solution. The disintegrant is suspended in the coating melt at a level of up to 30%, preferably between 5% and 20%, most preferably between 5 and 10% by weight. Possible disintegrants are described in Handbook of Pharmaceutical Excipients (1986). Examples of suitable disintegrants include starch: natural, modified or pregelatinized starch, sodium starch gluconate; gum: agar gum, guar gum, locust bean gum, karaya gum, pectin gum, tragacanth gum; croscarmylose Sodium, crospovidone, cellulose, carboxymethyl cellulose, algenic acid and its salts including sodium alginate, silicone dioxide, clay, polyvinylpyrrolidone, soy polysaccharides, ion exchange resins and mixtures thereof.

#### Tensile Strength

**[0043]** Depending on the composition of the starting material, and the shape of the tablets, the used compacting force may be adjusted to not affect the tensile strength, and the disintegration time in the washing machine. This process may be used to prepare homogenous or layered tablets of any size or shape.

**[0044]** For a cylindrical tablet, the tensile strength corresponds to the diametral fracture stress (DFS) which is a way to express the strength of a tablet, and is determined by the following equation :

$$= \frac{2F}{\pi Dt}$$

**[0045]** Where F is the maximum force (Newton) to cause tensile failure (fracture) measured by a VK 200 tablet hardness tester supplied by Van Kell industries, Inc. D is the diameter of the tablet, and t the thickness of the tablet.

**[0046]** (Method Pharmaceutical Dosage Forms : Tablets Volume 2 Page 213 to 217). A tablet having a diametral fracture stress of less than 20 kPa is considered to be fragile and is likely to result in some broken tablets being delivered to the consumer. A diametral fracture stress of at least 25 kPa is preferred.

**[0047]** This applies similarly to non cylindrical tablets, to define the tensile strength, whereby the cross section normal to the height of the tablet is non round, and whereby the force is applied along a direction perpendicular to the direction of the height of the tablet and normal to the side of the tablet, the side being perpendicular to the non round cross section.

Effervescent

[0048] In another preferred embodiment of the present invention the tablets further comprises an effervescent.

[0049] Effervescency as defined herein means the evolution of bubbles of gas from a liquid, as the result of a chemical reaction between a soluble acid source and an alkali metal carbonate, to produce carbon dioxide gas,  
i.e.  $C_6H_8O_7 + 3NaHCO_3 \rightarrow Na_3C_6H_5O_7 + 3CO_2 + 3H_2O$

[0050] Further examples of acid and carbonate sources and other effervescent systems may be found in : (Pharmaceutical Dosage Forms : Tablets Volume 1 Page 287 to 291).

[0051] An effervescent may be added to the tablet mix in addition to the detergent ingredients. The addition of this effervescent to the detergent tablet improves the disintegration time of the tablet. The amount will preferably be between 5 and 20 % and most preferably between 10 and 20% by weight of the tablet. Preferably the effervescent should be added as an agglomerate of the different particles or as a compact, and not as separated particles.

[0052] Due to the gas created by the effervescency in the tablet, the tablet can have a higher D.F.S. and still have the same disintegration time as a tablet without effervescency. When the D.F.S. of the tablet with effervescency is kept the same as a tablet without, the disintegration of the tablet with effervescency will be faster.

[0053] Further dispersion aid could be provided by using compounds such as sodium acetate or urea. A list of suitable dispersion aid may also be found in Pharmaceutical Dosage Forms: Tablets, Volume 1, Second edition, Edited by H. A. Lieberman et al, ISBN 0-8247-8044-2.

Binders

[0054] Non gelling binders can be integrated to the particles forming the tablet in order to further facilitate dispersion.

[0055] If non gelling binders are used, suitable non-gelling binders include synthetic organic polymers such as polyethylene glycols, polyvinylpyrrolidones, polyacrylates and water-soluble acrylate copolymers. The handbook of Pharmaceutical Excipients second edition, has the following binders classification: Acacia, Alginic Acid, Carbomer, Carboxymethylcellulose sodium, Dextrin, Ethylcellulose, Gelatin, Guar gum, Hydrogenated vegetable oil type I, Hydroxyethyl cellulose, Hydroxypropyl methylcellulose, Liquid glucose, Magnesium aluminum silicate, Maltodextrin, Methylcellulose, polymethacrylates, povidone, sodium alginate, starch and zein. Most preferable binders also have an active cleaning function in the laundry wash such as cationic polymers, i.e. ethoxylated hexamethylene diamine quaternary compounds, bis-hexamethylene triamines, or others such as pentaamines, ethoxylated polyethylene amines, maleic acrylic polymers.

[0056] Non-gelling binder materials are preferably sprayed on and hence have an appropriate melting point temperature below 90°C, preferably below 70°C and even more preferably below 50°C so as not to damage or degrade the other active ingredients in the matrix. Most preferred are non-aqueous liquid binders (i.e. not in aqueous solution) which may be sprayed in molten form. However, they may also be solid binders incorporated into the matrix by dry addition but which have binding properties within the tablet.

[0057] Non-gelling binder materials are preferably used in an amount within the range from 0.1 to 15% of the composition, more preferably below 5% and especially if it is a non laundry active material below 2% by weight of the tablet.

[0058] It is preferred that gelling binders, such as nonionic surfactants are avoided in their liquid or molten form. Nonionic surfactants and other gelling binders are not excluded from the compositions, but it is preferred that they be processed into the detergent tablets as components of particulate materials, and not as liquids.

Clays

[0059] The clay minerals used to provide the softening properties of the instant compositions can be described as expandable, three-layer clays, i.e., aluminosilicates and magnesium silicates, having an ion exchange capacity of at least 50 meq/100g. of clay. The term "expandable" as used to describe clays relates to the ability of the layered clay structure to be swollen, or expanded, on contact with water. The three-layer expandable clays used herein are those materials classified geologically as smectites.

[0060] There are two distinct classes of smectite-type clays; in the first, aluminum oxide is present in the silicate crystal lattice; in the second class of smectites, magnesium oxide is present in the silicate crystal lattice. The general formulas of these smectites are  $Al_2(Si_2O_5)_2(OH)_2$  and  $Mg_3(Si_2O_5)(OH)_2$  for the aluminum and magnesium oxide type clay, respectively. It is to be recognised that the range of the water of hydration in the above formulas can vary with the processing to which the clay has been subjected. This is immaterial to the use of the smectite clays in the present invention in that the expandable characteristics of the hydrated clays are dictated by the silicate lattice structure. Furthermore, atom substitution by iron and magnesium can occur within the crystal lattice of the smectites, while metal cations such as  $Na^+$ ,  $Ca^{++}$ , as well as  $H^+$ , can be co-present in the water of hydration to provide electrical neutrality. Except as noted hereinafter, such cation substitutions are immaterial to the use of the clays herein since the desirable

physical properties of the clays are not substantially altered thereby.

**[0061]** The three-layer, expandable aluminosilicates useful herein are further characterised by a dioctahedral crystal lattice, while the expandable three-layer magnesium silicates have a trioctahedral crystal lattice.

**[0062]** As noted herein above, the clays employed in the compositions of the instant invention contain cationic counterions such as protons, sodium ions, potassium ions, calcium ion, magnesium ion, and the like. It is customary to distinguish between clays on the basis of one cation predominantly or exclusively absorbed. For example, a sodium clay is one in which the absorbed cation is predominantly sodium. Such absorbed cations can become involved in exchange reactions with cations present in aqueous solutions. A typical exchange reaction involving a smectite-type clay is expressed by the following equation:

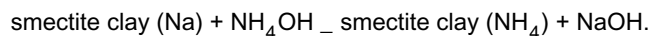

**[0063]** Since in the foregoing equilibrium reaction, one equivalent weight of ammonium ion replaces an equivalent weight of sodium, it is customary to measure cation exchange capacity (sometimes termed "base exchange capacity") in terms of milliequivalents per 100 g. of clay (meq./100 g.). The cation exchange capacity of clays can be measured in several ways, including by electro dialysis, by exchange with ammonium ion followed by titration or by a methylene blue procedure, all as fully set forth in Grimshaw, "The Chemistry and Physics of Clays", pp. 264-265, Interscience (1971). The cation exchange capacity of a clay mineral relates to such factors as the expandable properties of the clay, the charge of the clay, which, in turn, is determined at least in part by the lattice structure, and the like. The ion exchange capacity of clays varies widely in the range from about 2 meq/100 g. for kaolinites to about 150 meq/100 g., and greater, for certain clays of the montmorillonite variety. Illite clays have an ion exchange capacity somewhere in the lower portion of the range, i.e., around 26 meq/100 g. for an average illite clay.

**[0064]** Illite and kaolinite clays, with their relatively low ion exchange capacities, are preferably not used as the clay in the instant compositions. Indeed, such illite and kaolinite clays constitute a major component of clay soils and, as noted above, are removed from fabric surfaces by means of the instant compositions. However, smectites, such as nontonite, having an ion exchange capacity of around 70 meq/100 g., and montmorillonite, which has an ion exchange capacity greater than 70 meq/100 g., have been found to be useful in the instant compositions in that they are deposited on the fabrics to provide the desired softening benefits. Accordingly, clay minerals useful herein can be characterised as expandable, three-layer smectite-type clays having an ion exchange capacity of at least about 50 meq/100 g.

**[0065]** While not intending to be limited by theory, it appears that advantageous softening (and potentially dye scavenging, etc.) benefits of the instant compositions are obtainable and are ascribable to the physical characteristics and ion exchange properties of the clays used therein. That is to say, experiments have shown that non-expandable clays such as the kaolinites and the illites, which are both classes of clays having an ion exchange capacities below 50 meq/100 g., do not provide the beneficial aspects of the clays employed in the instant compositions.

**[0066]** The smectite clays used in the compositions herein are all commercially available. Such clays include, for example, montmorillonite, volchonskoite, nontronite, hectorite, saponite, sauconite, and vermiculite. The clays herein are available under various tradenames, for example, Thixogel #1 and Gelwhite GP from Georgia Kaolin Co., Elizabeth, New Jersey; Volclay BC and Volclay #325, from American Colloid Co., Skokie, Illinois; Black Hills Bentonite BH450, from International Minerals and Chemicals; and Veegum Pro and Veegum F, from R.T. Vanderbilt. It is to be recognised that such smectite-type minerals obtained under the foregoing tradenames can comprise mixtures of the various discrete mineral entities. Such mixtures of the smectite minerals are suitable for use herein.

**[0067]** While any of the smectite-type clays having a cation exchange capacity of at least about 50 meq/100 g. are useful herein, certain clays are preferred. For example, Gelwhite GP is an extremely white form of smectite clay and is therefore preferred when formulating white granular detergent compositions. Volclay BC, which is a smectite-type clay mineral containing at least 3% of iron (expressed as Fe<sub>2</sub>O<sub>3</sub>) in the crystal lattice, and which has a very high ion exchange capacity, is one of the most efficient and effective clays for use in laundry compositions and is preferred from the standpoint of product performance.

**[0068]** Appropriate clay minerals for use herein can be selected by virtue of the fact that smectites exhibit a true 14Å x-ray diffraction pattern. This characteristic pattern, taken in combination with exchange capacity measurements performed in the manner noted above, provides a basis for selecting particular smectite-type minerals for use in the granular detergent compositions disclosed herein.

**[0069]** The clay is preferably mainly in the form of granules, with at least 50% (and preferably at least 75% or at least 90%) being in the form of granules having a size of at least 100mm up to 1800mm, preferably up to 1180mm, preferably 150-850mm. Preferably the amount of clay in the granules is at least 50%, usually at least 70% or 90%, of the weight of the granules.

Deterstive surfactants

**[0070]** Non-limiting examples of surfactants useful herein typically at levels from about 1% to about 55%, by weight, anionics such as sulphonates, sulphates and ether sulphates. These include the conventional C11-C18 alkyl benzene sulfonates ("LAS") and primary, branched-chain and random C10-C20 alkyl sulfates ("AS"), the C10-C18 secondary (2,3) alkyl sulfates of the formula  $\text{CH}_3(\text{CH}_2)_x(\text{CHOSO}_3\text{-M}^+) \text{CH}_3$  and  $\text{CH}_3(\text{CH}_2)_y(\text{CHOSO}_3\text{-M}^+) \text{CH}_2\text{CH}_3$  where x and (y + 1) are integers of at least about 7, preferably at least about 9, and M is a water-solubilizing cation, especially sodium, unsaturated sulfates such as oleyl sulfate, the C10-C18 alkyl alkoxy sulfates ("AExS"; especially EO 1-7 ethoxy sulfates), C10-C18 alkyl alkoxy carboxylates (especially the EO<sub>1-5</sub> ethoxycarboxylates), the C10-18 glycerol ethers, the C10-C18 alkyl polyglycosides and their corresponding sulfated polyglycosides, and C12-C18 alpha-sulfonated fatty acid esters. If desired, the conventional nonionic and amphoteric surfactants such as the C12-C18 alkyl ethoxylates ("AE") including the so-called narrow peaked alkyl ethoxylates and C6-C12 alkyl phenol alkoxyates (especially ethoxylates and mixed ethoxy/propoxy), C12-C18 betaines and sulfobetaines ("sultaines"), C10-C18 amine oxides, and the like, can also be included in the overall compositions. The C10-C18 N-alkyl polyhydroxy fatty acid amides can also be used. Typical examples include the C12-C18 N-methylglucamides. See WO 92/06154. Other sugar-derived surfactants include the N-alkoxy polyhydroxy fatty acid amides, such as C10-C18 N-(3-methoxypropyl) glucamide. The N-propyl through N-hexyl C12-C18 glucamides can be used for low sudsing. C10-C20 conventional soaps may also be used. If high sudsing is desired, the branched-chain C10-C16 soaps may be used. Mixtures of anionic and nonionic surfactants are especially useful. Other conventional useful anionic, amphoteric, nonionic or cationic surfactants are listed in standard texts.

**[0071]** In preferred embodiments, the tablet comprises at least 5% by weight of surfactant, more preferably at least 15% by weight, even more preferably at least 25% by weight, and most preferably between 35% and 55% by weight of surfactant. The amount of anionic is preferably at least 1.5 times, generally at least 2 or 3 times, the total amount of other surfactants.

Builders

**[0072]** Detergent builders can optionally be included in the compositions herein to assist in controlling mineral hardness. Inorganic as well as organic builders can be used. Builders are typically used in fabric laundering compositions to assist in the removal of particulate soils.

The level of builder can vary widely depending upon the end use of the composition.

**[0073]** Inorganic or P-containing detergent builders include, but are not limited to, the alkali metal, ammonium and alkanolammonium salts of polyphosphates (exemplified by the tripolyphosphates, pyrophosphates, and glassy polymeric meta-phosphates), phosphonates, phytic acid, silicates, carbonates (including bicarbonates and sesquicarbonates), sulphates, and aluminosilicates. However, non-phosphate builders are required in some locales. Importantly, the compositions herein function surprisingly well even in the presence of the so-called "weak" builders (as compared with phosphates) such as citrate, or in the so-called "underbuilt" situation that may occur with zeolite or layered silicate builders.

**[0074]** Examples of silicate builders are the alkali metal silicates, particularly those having a  $\text{SiO}_2\text{:Na}_2\text{O}$  ratio in the range 1.6:1 to 3.2:1 and layered silicates, such as the layered sodium silicates described in U.S. Patent 4,664,839, issued May 12, 1987 to H. P. Rieck. NaSKS-6 is the trademark for a crystalline layered silicate marketed by Hoechst (commonly abbreviated herein as "SKS-6"). Unlike zeolite builders, the Na SKS-6 silicate builder does not contain aluminum. NaSKS-6 has the delta- $\text{Na}_2\text{SiO}_5$  morphology form of layered silicate. It can be prepared by methods such as those described in German DE-A-3,417,649 and DE-A-3,742,043. SKS-6 is a highly preferred layered silicate for use herein, but other such layered silicates, such as those having the general formula  $\text{NaMSi}_x\text{O}_{2x+1}\cdot y\text{H}_2\text{O}$  wherein M is sodium or hydrogen, x is a number from 1.9 to 4, preferably 2, and y is a number from 0 to 20, preferably 0 can be used herein. Various other layered silicates from Hoechst include NaSKS-5, NaSKS-7 and NaSKS-11, as the alpha, beta and gamma forms. As noted above, the delta- $\text{Na}_2\text{SiO}_5$  (NaSKS-6 form) is most preferred for use herein. Other silicates may also be useful such as for example magnesium silicate, which can serve as a crispening agent in granular formulations, as a stabilizing agent for oxygen bleaches, and as a component of suds control systems.

**[0075]** Examples of carbonate builders are the alkaline earth and alkali metal carbonates as disclosed in German Patent Application No. 2,321,001 published on November 15, 1973.

**[0076]** Aluminosilicate builders are useful in the present invention. Aluminosilicate builders are of great importance in most currently marketed heavy duty granular detergent compositions, and can also be a significant builder ingredient in liquid detergent formulations. Aluminosilicate builders include those having the empirical formula:

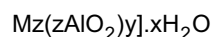



wherein z and y are integers of at least 6, the molar ratio of z to y is in the range from 1.0 to about 0.5, and x is an integer from about 15 to about 264.

**[0077]** Useful aluminosilicate ion exchange materials are commercially available. These aluminosilicates can be crystalline or amorphous in structure and can be naturally-occurring aluminosilicates or synthetically derived. A method for producing aluminosilicate ion exchange materials is disclosed in U.S. Patent 3,985,669, Krummel, et al, issued October 12, 1976. Preferred synthetic crystalline aluminosilicate ion exchange materials useful herein are available under the designations Zeolite A, Zeolite P (B), Zeolite MAP and Zeolite X. In an especially preferred embodiment, the crystalline aluminosilicate ion exchange material has the formula:

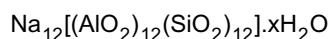

wherein x is from about 20 to about 30, especially about 27. This material is known as Zeolite A. Dehydrated zeolites (x = 0 - 10) may also be used herein. Preferably, the aluminosilicate has a particle size of about 0.1-10 microns in diameter.

**[0078]** Organic detergent builders suitable for the purposes of the present invention include, but are not restricted to, a wide variety of polycarboxylate compounds. As used herein, "polycarboxylate" refers to compounds having a plurality of carboxylate groups, preferably at least 3 carboxylates. Polycarboxylate builder can generally be added to the composition in acid form, but can also be added in the form of a neutralized salt. When utilized in salt form, alkali metals, such as sodium, potassium, and lithium, or alkanolammonium salts are preferred.

**[0079]** Included among the polycarboxylate builders are a variety of categories of useful materials. One important category of polycarboxylate builders encompasses the ether polycarboxylates, including oxydisuccinate, as disclosed in Berg, U.S. Patent 3,128,287, issued April 7, 1964, and Lamberti et al, U.S. Patent 3,635,830, issued January 18, 1972. See also "TMS/TDS" builders of U.S. Patent 4,663,071, issued to Bush et al, on May 5, 1987. Suitable ether polycarboxylates also include cyclic compounds, particularly alicyclic compounds, such as those described in U.S. Patents 3,923,679; 3,835,163; 4,158,635; 4,120,874 and 4,102,903.

**[0080]** Other useful detergency builders include the ether hydroxypolycarboxylates, copolymers of maleic anhydride with ethylene or vinyl methyl ether, 1, 3, 5-trihydroxy benzene-2, 4, 6-trisulphonic acid, and carboxymethyloxysuccinic acid, the various alkali metal, ammonium and substituted ammonium salts of polyacetic acids such as ethylenediamine tetraacetic acid and nitrilotriacetic acid, as well as polycarboxylates such as mellitic acid, succinic acid, oxydisuccinic acid, polymaleic acid, benzene 1,3,5-tricarboxylic acid, carboxymethyloxysuccinic acid, and soluble salts thereof.

**[0081]** Citrate builders, e.g., citric acid and soluble salts thereof (particularly sodium salt), are polycarboxylate builders of particular importance for heavy duty liquid detergent formulations due to their availability from renewable resources and their biodegradability. Citrates can also be used in granular compositions, especially in combination with zeolite and/or layered silicate builders. Oxydisuccinates are also especially useful in such compositions and combinations.

**[0082]** Also suitable in the detergent compositions of the present invention are the 3,3-dicarboxy-4-oxa-1,6-hexanedioates and the related compounds disclosed in U.S. Patent 4,566,984, Bush, issued January 28, 1986. Useful succinic acid builders include the C5-C20 alkyl and alkenyl succinic acids and salts thereof. A particularly preferred compound of this type is dodecenylsuccinic acid. Specific examples of succinate builders include: laurylsuccinate, myristylsuccinate, palmitylsuccinate, 2-dodecenylsuccinate (preferred), 2-pentadecenylsuccinate, and the like. Laurylsuccinates are the preferred builders of this group, and are described in European Patent Application 86200690.5/0,200,263, published November 5, 1986.

**[0083]** Other suitable polycarboxylates are disclosed in U.S. Patent 4,144,226, Crutchfield et al, issued March 13, 1979 and in U.S. Patent 3,308,067, Diehl, issued March 7, 1967. See also Diehl U.S. Patent 3,723,322.

**[0084]** Fatty acids, e.g., C12-C18 monocarboxylic acids, can also be incorporated into the compositions alone, or in combination with the aforesaid builders, especially citrate and/or the succinate builders, to provide additional builder activity. Such use of fatty acids will generally result in a diminution of sudsing, which should be taken into account by the formulator.

**[0085]** In situations where phosphorus-based builders can be used, and especially in the formulation of bars used for hand-laundrying operations, the various alkali metal phosphates such as the well-known sodium tripolyphosphates, sodium pyrophosphate and sodium orthophosphate can be used. Phosphonate builders such as ethane-1-hydroxy-1,1-diphosphonate and other known phosphonates (see, for example, U.S. Patents 3,159,581; 3,213,030; 3,422,021; 3,400,148 and 3,422,137) can also be used.

#### Bleach

**[0086]** The detergent compositions herein may contain bleaching agents or bleaching compositions containing a bleaching agent and one or more bleach activators. When present, bleaching agents will typically be at levels of from

about 1% to about 30%, more typically from about 5% to about 20%, of the detergent composition, especially for fabric laundering. If present, the amount of bleach activators will typically be from about 0.1% to about 60%, more typically from about 0.5% to about 40% of the bleaching composition comprising the bleaching agent-plus-bleach activator.

**[0087]** The bleaching agents used herein can be any of the bleaching agents useful for detergent compositions in textile cleaning, hard surface cleaning, or other cleaning purposes that are now known or become known. These include oxygen bleaches as well as other bleaching agents. Perborate bleaches, e.g., sodium perborate (e.g., mono- or tetrahydrate) can be used herein.

**[0088]** Another category of bleaching agent that can be used without restriction encompasses percarboxylic acid bleaching agents and salts thereof. Suitable examples of this class of agents include magnesium monoperoxyphthalate hexahydrate, the magnesium salt of metachloro perbenzoic acid, 4-nonylamino-4-oxoperoxybutyric acid and diperoxododecanedioic acid. Such bleaching agents are disclosed in U.S. Patent 4,483,781, Hartman, issued November 20, 1984, U.S. Patent Application 740,446, Burns et al, filed June 3, 1985, European Patent Application 0,133,354, Banks et al, published February 20, 1985, and U.S. Patent 4,412,934, Chung et al, issued November 1, 1983. Highly preferred bleaching agents also include 6-nonylamino-6-oxoperoxyacaproic acid as described in U.S. Patent 4,634,551, issued January 6, 1987 to Burns et al.

**[0089]** Peroxygen bleaching agents can also be used. Suitable peroxygen bleaching compounds include sodium carbonate peroxyhydrate and equivalent "percarbonate" bleaches, sodium pyrophosphate peroxyhydrate, urea peroxyhydrate, and sodium peroxide. Persulfate bleach (e.g., OXONE, manufactured commercially by DuPont) can also be used.

**[0090]** A preferred percarbonate bleach comprises dry particles having an average particle size in the range from about 500 micrometers to about 1,000 micrometers, not more than about 10% by weight of said particles being smaller than about 200 micrometers and not more than about 10% by weight of said particles being larger than about 1,250 micrometers. Optionally, the percarbonate can be coated with silicate, borate or water-soluble surfactants. Percarbonate is available from various commercial sources such as FMC, Solvay and Tokai Denka.

**[0091]** Mixtures of bleaching agents can also be used.

**[0092]** Peroxygen bleaching agents, the perborates, the percarbonates, etc., are preferably combined with bleach activators, which lead to the in situ production in aqueous solution (i.e., during the washing process) of the peroxy acid corresponding to the bleach activator. Various nonlimiting examples of activators are disclosed in U.S. Patent 4,915,854, issued April 10, 1990 to Mao et al, and U.S. Patent 4,412,934. The nonanoyloxybenzene sulfonate (NOBS) and tetraacetyl ethylene diamine (TAED) activators are typical, and mixtures thereof can also be used. See also U.S. 4,634,551 for other typical bleaches and activators useful herein.

**[0093]** Highly preferred amido-derived bleach activators are those of the formulae:

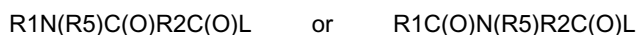

wherein R1 is an alkyl group containing from about 6 to about 12 carbon atoms, R2 is an alkylene containing from 1 to about 6 carbon atoms, R5 is H or alkyl, aryl, or alkaryl containing from about 1 to about 10 carbon atoms, and L is any suitable leaving group. A leaving group is any group that is displaced from the bleach activator as a consequence of the nucleophilic attack on the bleach activator by the perhydrolysis anion. A preferred leaving group is phenyl sulfonate.

**[0094]** Preferred examples of bleach activators of the above formulae include (6-octanamido-caproyl)oxybenzenesulfonate, (6-nonanamidocaproyl)oxybenzenesulfonate, (6-decanamidocaproyl)oxybenzenesulfonate, and mixtures thereof as described in U.S. Patent 4,634,551, incorporated herein by reference.

**[0095]** Another class of bleach activators comprises the benzoxazin-type activators disclosed by Hodge et al in U.S. Patent 4,966,723, issued October 30, 1990, incorporated herein by reference. A highly preferred activator of the benzoxazin-type is:

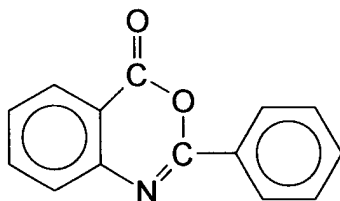

**[0096]** Still another class of preferred bleach activators includes the acyl lactam activators, especially acyl caprol-

actams and acyl valerolactams of the formulae:

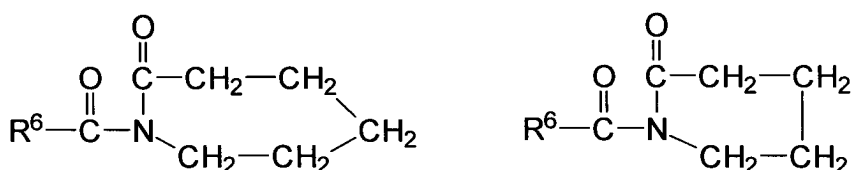

wherein R<sub>6</sub> is H or an alkyl, aryl, alkoxyaryl, or alkaryl group containing from 1 to about 12 carbon atoms. Highly preferred lactam activators include benzoyl caprolactam, octanoyl caprolactam, 3,5,5-trimethylhexanoyl caprolactam, nonanoyl caprolactam, decanoyl caprolactam, undecenoyl caprolactam, benzoyl valerolactam, octanoyl valerolactam, decanoyl valerolactam, undecenoyl valerolactam, nonanoyl valerolactam, 3,5,5-trimethylhexanoyl valerolactam and mixtures thereof. See also U.S. Patent 4,545,784, issued to Sanderson, October 8, 1985, incorporated herein by reference, which discloses acyl caprolactams, including benzoyl caprolactam, adsorbed into sodium perborate.

**[0097]** Bleaching agents other than oxygen bleaching agents are also known in the art and can be utilized herein. One type of non-oxygen bleaching agent of particular interest includes photoactivated bleaching agents such as the sulfonated zinc and/or aluminum phthalocyanines. See U.S. Patent 4,033,718, issued July 5, 1977 to Holcombe et al. If used, detergent compositions will typically contain from about 0.025% to about 1.25%, by weight, of such bleaches, especially sulfonate zinc phthalocyanine.

**[0098]** If desired, the bleaching compounds can be catalyzed by means of a manganese compound. Such compounds are well known in the art and include, for example, the manganese-based catalysts disclosed in US-A-5,246,621, US-A-5,244,594; US-A-5,194,416; US-A-5,114,606; and EP-A-549,271, EP-A-549,272, EP-A-544,440, and EP-A-544,490; Preferred examples of these catalysts include MnIV<sub>2</sub>(u-O)<sub>3</sub>(1,4,7-trimethyl-1,4,7-triazacyclononane)<sub>2</sub>(PF<sub>6</sub>)<sub>2</sub>, MnIII<sub>2</sub>(u-O)<sub>1</sub>(u-OAc)<sub>2</sub>(1,4,7-trimethyl-1,4,7-triazacyclononane)<sub>2</sub>(ClO<sub>4</sub>)<sub>2</sub>, MnIV<sub>4</sub>(u-O)<sub>6</sub>(1,4,7-triazacyclononane)<sub>4</sub>(ClO<sub>4</sub>)<sub>4</sub>, MnIII<sub>1</sub>MnIV<sub>4</sub>(u-O)<sub>1</sub>(u-OAc)<sub>2</sub>(1,4,7-trimethyl-1,4,7-triazacyclononane)<sub>2</sub>(ClO<sub>4</sub>)<sub>3</sub>, MnIV(1,4,7-trimethyl-1,4,7-triazacyclononane)-(OCH<sub>3</sub>)<sub>3</sub>(PF<sub>6</sub>), and mixtures thereof. Other metal-based bleach catalysts include those disclosed in U.S. Pat. 4,430,243 and U.S. Pat. 5,114,611. The use of manganese with various complex ligands to enhance bleaching is also reported in the following United States Patents: 4,728,455; 5,284,944; 5,246,612; 5,256,779; 5,280,117; 5,274,147; 5,153,161; and 5,227,084.

**[0099]** As a practical matter, and not by way of limitation, the compositions and processes herein can be adjusted to provide on the order of at least one part per ten million of the active bleach catalyst species in the aqueous washing liquor, and will preferably provide from about 0.1 ppm to about 700 ppm, more preferably from about 1 ppm to about 500 ppm, of the catalyst species in the laundry liquor.

### Enzymes

**[0100]** Enzymes can be included in the formulations herein for a wide variety of fabric laundering purposes, including removal of protein-based, carbohydrate-based, or triglyceride-based stains, for example, and for the prevention of refugee dye transfer, and for fabric restoration. The enzymes to be incorporated include proteases, amylases, lipases, cellulases, and peroxidases, as well as mixtures thereof. Other types of enzymes may also be included. They may be of any suitable origin, such as vegetable, animal, bacterial, fungal and yeast origin. However, their choice is governed by several factors such as pH-activity and/or stability optima, thermostability, stability versus active detergents, builders and so on. In this respect bacterial or fungal enzymes are preferred, such as bacterial amylases and proteases, and fungal cellulases.

**[0101]** Enzymes are normally incorporated at levels sufficient to provide up to about 5 mg by weight, more typically about 0.01 mg to about 3 mg, of active enzyme per gram of the composition. Stated otherwise, the compositions herein will typically comprise from about 0.001% to about 5%, preferably 0.01%-1% by weight of a commercial enzyme preparation. Protease enzymes are usually present in such commercial preparations at levels sufficient to provide from 0.005 to 0.1 Anson units (AU) of activity per gram of composition.

**[0102]** Suitable examples of proteases are the subtilisins which are obtained from particular strains of *B. subtilis* and *B. licheniformis*. Another suitable protease is obtained from a strain of *Bacillus*, having maximum activity throughout the pH range of 8-12, developed and sold by Novo Industries A/S under the registered trade name ESPERASE. The preparation of this enzyme and analogous enzymes is described in British Patent Specification No. 1,243,784 of Novo. Proteolytic enzymes suitable for removing protein-based stains that are commercially available include those sold under the tradenames ALCALASE and SAVINASE by Novo Industries A/S (Denmark) and MAXATASE by International Bio-Synthetics, Inc. (The Netherlands). Other proteases include Protease A (see EP-A-130,756, published January 9,

1985) and Protease B (see European Patent Application 87303761.8, filed April 28, 1987, and EP-A-130,756, Bott et al, published January 9, 1985).

[0103] Amylases include, for example, -amylases described in GB-A-1,296,839 (Novo), RAPIDASE, International Bio-Synthetics, Inc. and TERMAMYL, Novo Industries.

5 [0104] The cellulase usable in the present invention include both bacterial or fungal cellulase. Preferably, they will have a pH optimum of between 5 and 9.5. Suitable cellulases are disclosed in U.S. Patent 4,435,307, Barbesgaard et al, issued March 6, 1984, which discloses fungal cellulase produced from Humicola insolens and Humicola strain DSM1800 or a cellulase 212-producing fungus belonging to the genus Aeromonas, and cellulase extracted from the hepatopancreas of a marine mollusk (Dolabella Auricula Solander). suitable cellulases are also disclosed in GB-A-2.075.028; GB-A-2.095.275 and DE-OS-2.247.832. CAREZYME (Novo) is especially useful.

10 [0105] Suitable lipase enzymes for detergent usage include those produced by microorganisms of the Pseudomonas group, such as Pseudomonas stutzeri ATCC 19.154, as disclosed in British Patent 1,372,034. See also lipases in Japanese Patent Application 53,20487, laid open to public inspection on February 24, 1978. This lipase is available from Amano Pharmaceutical Co. Ltd., Nagoya, Japan, under the trade name Lipase P "Amano," hereinafter referred to as "Amano-P." Other commercial lipases include Amano-CES, lipases ex Chromobacter viscosum, e.g. Chromobacter viscosum var. lipolyticum NRRLB 3673, commercially available from Toyo Jozo Co., Tagata, Japan; and further Chromobacter viscosum lipases from U.S. Biochemical Corp., U.S.A. and Disoynth Co., The Netherlands, and lipases ex Pseudomonas gladioli. The LIPOLASE enzyme derived from Humicola lanuginosa and commercially available from Novo (see also EPO 341,947) is a preferred lipase for use herein.

20 [0106] Peroxidase enzymes are used in combination with oxygen sources, e.g., percarbonate, perborate, persulfate, hydrogen peroxide, etc. They are used for "solution bleaching," i.e. to prevent transfer of dyes or pigments removed from substrates during wash operations to other substrates in the wash solution. Peroxidase enzymes are known in the art, and include, for example, horseradish peroxidase, ligninase, and haloperoxidase such as chloro- and bromoperoxidase. Peroxidase-containing detergent compositions are disclosed, for example, in PCT International Application WO 89/099813, published October 19, 1989, by O. Kirk, assigned to Novo Industries A/S.

25 [0107] A wide range of enzyme materials and means for their incorporation into synthetic detergent compositions are also disclosed in U.S. Patent 3,553,139, issued January 5, 1971 to McCarty et al. Enzymes are further disclosed in U.S. Patent 4,101,457, Place et al, issued July 18, 1978, and in U.S. Patent 4,507,219, Hughes, issued March 26, 1985, both. Enzyme materials useful for liquid detergent formulations, and their incorporation into such formulations, are disclosed in U.S. Patent 4,261,868, Hora et al, issued April 14, 1981. Enzymes for use in detergents can be stabilized by various techniques. Enzyme stabilization techniques are disclosed and exemplified in U.S. Patent 3,600,319, issued August 17, 1971 to Gedge, et al, and European Patent Application Publication No. 0 199 405, Application No. 86200586.5, published October 29, 1986, Venegas. Enzyme stabilization systems are also described, for example, in U.S. Patent 3,519,570.

### 35 Flocculants

[0108] Most clay flocculating polymers are fairly long chained polymers and copolymers derived from such monomers as ethylene oxide, acrylamide, acrylic acid, dimethylamino ethyl methacrylate, vinyl alcohol, vinyl pyrrolidone and ethylene imine. Gums, like guar gum, are suitable as well.

40 [0109] Preferred are polymers of ethylene oxide, acrylamide or acrylic acid. These polymers dramatically enhance the deposition of a fabric softening clay if their molecular weights are in the range of from 100 000 to 10 million. Preferred are such polymers having a weight average molecular weight of from 150000 to 5 million.

45 [0110] The most preferred polymer is poly (ethylene oxide). Molecular weight distributions can be readily determined using gel permeation chromatography, against standards of poly (ethylene oxide) of narrow molecular weight distributions.

[0111] The amount of flocculant is preferably 0.5-10% by weight of the tablet, most preferably about 2 to 6%.

50 [0112] The flocculant is preferably mainly in the form of granules, with at least 50% by weighty (and preferably at least 75% and most preferably at least 90%) being in the form of granules having a size of at least 100mm up to 1800mm, preferably up to 1180mm and most preferably 150-850mm Preferably the amount of flocculant in the granules is at least 50%, generally at least 70% or 90%, of the weight of the granules.

[0113] Other components which are commonly used in detergent compositions and which may be incorporated into the detergent tablets of the present invention include chelating agents, soil release agents, soil antiredeposition agents, dispersing agents, brighteners, suds suppressors, fabric softeners, dye transfer inhibition agents and perfumes.

55 [0114] It should be noted that when a clay material is compressed prior to incorporation into a tablet or in a cleaning composition, improved disintegration or dispensing is achieved. For example, tablets comprising clay which is compressed prior to incorporation into a tablet, disintegrate more rapidly than tablets comprising the same clay material which has not been compressed prior to incorporation into a tablet. In particular the amount of pressure used for the

compression of the clay is of importance to obtain clay particles which aid disintegration or dispensing.

Further, when softening clays are compressed and then incorporated in cleaning compositions or tablets, not only improved disintegration or dispensing is obtained, but also good softening of the fabrics.

Preferably, the clay component is obtained by compression of a clay material. A preferred process comprises the steps of submitting the clay material to a pressure of at least 10MPa, or even at least 20MPa or even 40MPa. This can for example be done by tableting or roller compaction of a clay material, optionally together with one or more other ingredients, to form a clay tablet or sheet, preferably followed by size reduction, such as grinding, of the compressed clay sheet or tablet, to form compressed clay particles. The particles can then be incorporated in a tablet or cleaning composition.

**[0115]** Tableting methods and roller compaction methods are known in the art. For example, the compression of the clay can be done in a Lloyd 50K tablet press or with a Chilsonator roller compaction equipment, available from Fitzpatrick Company.

**[0116]** Typically, a tablet according to the invention is used in a process to wash and soften laundry in a laundry washing machine.

### Examples

#### Clay Dispersibility

**[0117]** For the purpose of this invention, the dispersibility of the clay is characterised by the rate at which a tablet of clay is dispersed in water. The test is conducted as follows:

**[0118]** 40g of clay raw material is introduced in a circular die with a diameter of 54mm and compressed to give a tablet with a diametrical fracture of 5kPa.

**[0119]** The clay tablet is placed in a perforated 10cm diameter metallic cage with a mesh size of 5mmx5mm. The cage is placed in a pool of 5l of demineralised water at 20°C and rotated at a rate of 80rpm. The residue left in the cage after a residence time of 1, 3 or 5 min in the pool of water is determined by weighing. The level of clay dispersibility is calculated as follows:

$$\text{residue number} = \frac{\text{residue weight}}{\text{original tablet weight}} \times 100$$

**[0120]** The lower the residue number the better the clay. Clays suitable for use in the tablets of this invention have a residue number of less than 10 after a residence time of 5 min in water (preferably within 3 min or more preferably within 1 min). For instance one typical hectorite swelling clay (A) gives a residue over 100 at 5 minutes and 1 minute, a selected swelling clay (B) gives a residue of over 100 at 1 minute but zero at 5 minutes, and a preferred clay (C) gives a value of zero at each of 1, 3 and 5 minutes.

#### Example 1

**[0121]** A detergent base powder of composition A (see table 1) was prepared as follows: all the particulate materials of base composition A were mixed together in a mixing drum to form a homogeneous particulate mixture. During this mixing the binder was sprayed on.

**[0122]** When clay was included, the base powder of composition A was mixed in a mixing drum and diluted with montmorillonite clay extrudate formed using the following process. 500g of the clay were mixed with 250g of distilled water. The resulting mix was fed to a Dome extruder with a screw set at a rpm of 80. The resulting mix was then screened using ATSM screen sets. The extrudates made were then dried in a Sherwood Scientific fluid bed dryer set at 90°C for 30 min. The dried extrudates were screened and the oversize (particles larger than 1700µm) and the fines (particles smaller than 150µm) were removed from the mix.

**[0123]** Tablets were then made the following way, 42.8g of the mixture was introduced into a mould of circular shape with a diameter of 5.4cm and compressed to give a tablet tensile strength (or diametrical fracture stress) of 15 kPa.

**[0124]** The level of residue in the dispenser of a washing machine was assessed by means of the "Tablet Dispensing Test": Two laundry tablets are placed in Bauknecht WA9850 dispenser. The water supply to the washing machine is set to a temperature of 8°C and a hardness of 21 grains per gram, the dispenser water inlet flowrate is set to 4 l/min and the flowtime at 78 seconds. The level of tablet residues left in the dispenser is checked by switching the washing machine on with the wash cycle set to wash program 4 (whites/colors, short cycle). The residue number is determined as follows:

EP 1 048 717 A1

$$\text{residue number} = \frac{\text{residue weight}}{\text{original tablet weight}} \times 100$$

Table 1:

Detergent base powder composition	
	Composition A
	(%)
Anionic agglomerates 1	21.45
Anionic agglomerates 2	13.00
Cationic agglomerates	5.45
Layered silicate	10.8
Sodium percarbonate	14.19
Bleach activator agglomerates	5.49
Sodium carbonate	13.64
EDDS/Sulphate particle	0.47
Tetrasodium salt of Hydroxyethane Diphosphonic acid	0.73
Soil Release Polymer	0.33
Fluorescer	0.18
Zinc Phthalocyanine sulphonate encapsulate	0.025
Soap powder	1.40
Suds suppressor	1.87
Citric acid	7.10
Protease	0.79
Lipase	0.28
Cellulase	0.22
Amylase	1.08
<i>Binder</i>	
Cationic Polymer	0.42
PEG 4000	0.725
PEG 1000	0.365
<p>Anionic agglomerates 1 consist of 40% anionic surfactant, 27% zeolite and 33% carbonate.                      Anionic agglomerates 2 consist of 40% anionic surfactant, 28% zeolite and 32% carbonate.                      Cationic agglomerates consist of 20% cationic surfactant, 56% zeolite and 24% sulphate.                      Layered silicate consists of 95% SKS 6 and 5% silicate.                      Bleach activator agglomerates consists of 81% TAED, 17% acrylic/maleic copolymer (acid form) and 2% water.                      Ethylene diamine N,N-disuccinic acid sodium salt/sulphate particles consist of 58% ethylene diamine N,N-disuccinic acid sodium salt, 23% of sulphate and 19% water.                      Zinc phthalocyanine sulphonate encapsulates are 10% active.                      Suds suppressor consists of 11.5% silicone oil; 59% of zeolite and 29.5% of water.</p>	

**[0125]** When the tablets are free of clay, the residue is high. When 2% of clay C extrudate is included, the residue number is significantly reduced. When 5% of clay C is included, the residue number is reduced further and is low. When 5% of clay B is included, the residue number is similar to the value obtained using 2% clay C.

**[0126]** Other examples include tablets made from a powder of the following composition:

Examples A and B

[0127]

Table A:

Detergent base powder composition		
	Ex A	Ex B
	(%)	(%)
Clay Extrudate	14.00	14.00
Flocculant Agglomerate	3.8	3.8
Anionic agglomerates 1	32	38
Anionic particle 2	2.27	2.27
Cationic agglomerates	4.0	
Sodium percarbonate	8.0	10.0
Bleach activator agglomerates	2.31	2.8
Sodium carbonate	21.066	16.57
EDDS/Sulphate particle	0.19	0.19
Tetrasodium salt of Hydroxyethane Diphosphonic acid	0.34	0.34
Fluorescer	0.15	0.15
Zinc Phthalocyanine sulphonate encapsulate	0.027	0.027
Soap powder	1.40	1.40
Suds suppressor	2.6	2.6
Citric acid	4.0	4.0
Protease	0.45	0.45
Cellulase	0.20	0.20
Amylase	0.20	0.20
Perfume	1.00	1.00
<b>Binder</b>		
Pluriol 1000	2.0	2.0
Clay extrudate comprise 97% of CSM Quest 5A clay and 3% water Flocculant raw material is polyethylene oxide with an average molecular weight of 300,000 Anionic agglomerates 1 comprise of 40% anionic surfactant, 27% zeolite and 33% carbonate Anionic agglomerates 2 comprise of 40% anionic surfactant, 28% zeolite and 32% carbonate Cationic agglomerates comprise of 20% cationic surfactant, 56% zeolite and 24% sulphate Layered silicate comprises of 95% SKS 6 and 5% silicate Bleach activator agglomerates comprise of 81% TAED, 17% acrylic/maleic copolymer (acid form) and 2% water. Ethylene diamine N,N-disuccinic acid sodium salt/Sulphate particle comprise of 58% of Ethylene diamine N,N-disuccinic acid sodium salt, 23% of sulphate and 19% water. Zinc phthalocyanine sulphonate encapsulates are 10% active. Suds suppressor comprises of 11.5% silicone oil (ex Dow Corning); 59% of zeolite and 29.5% of water.		

**EP 1 048 717 A1**

Example C (micronised citric acid)

**[0128]** In composition of example B, the citric acid used was replaced with micronised citric acid. The citric acid used was ground with a coffee grinder to the following psd prior to use.

5

	Max level of particles bigger than 1.4 mm	Max level of particles smaller than 150um
Example B	8%	12%

10

15

20

	Min level of particles smaller than 150um
Example C	80%

25

Example D-F (phosphated composition)

**[0129]**

35

	Ex D	Ex E	Ex F
	(%)	(%)	(%)
Clay Extrudate	13.00	13.00	13.00
Flocculant Agglomerate	3.5	3.5	3.5
Anionic particle	38.2	38.2	38.2
Sodium percarbonate	8.0		
Sodium perborate monohydrate		8.0	
Sodium perborate tetrahydrate			8.0
Bleach activator agglomerates	2.3	2.3	2.3
HPA sodium tripolyphosphate	15.4	15.4	15.4
Sodium carbonate	10.043	10.043	10.043
EDDS/Sulphate particle	0.19	0.19	0.19
Tetrasodium salt of Hydroxyethane Diphosphonic acid	0.34	0.34	0.34
Fluorescer	0.15	0.15	0.15
Zinc Phthalocyanine sulphonate encapsulate	0.027	0.027	0.027
Soap powder	1.40	1.40	1.40

40

45

50

55



EP 1 048 717 A1

(continued)

	Ex D	Ex E	Ex F
	(%)	(%)	(%)
5			
	Suds suppressor	2.6	2.6
	Citric acid	1.0	1.0
	Protease	0.45	0.45
10	Cellulase	0.20	0.20
	Amylase	0.20	0.20
	Perfume	1.00	1.00
15	<b>Binder</b>		
	Pluriol 1000	2.0	2.0
20	Clay extrudate comprise 97% of CSM Quest 5A clay and 3% water		
	Flocculant raw material is polyethylene oxide with an average molecular weight of 300,000		
	Layered silicate comprises of 95% SKS 6 and 5% silicate		
	Bleach activator agglomerates comprise of 81% TAED, 17% acrylic/maleic copolymer (acid form) and 2% water.		
25	Ethylene diamine N,N-disuccinic acid sodium salt/Sulphate particle comprise of 58% of Ethylene diamine N,N-disuccinic acid sodium salt, 23% of sulphate and 19% water.		
	Zinc phthalocyanine sulphonate encapsulates are 10% active.		
	Suds suppressor comprises of 11.5% silicone oil (ex Dow Corning); 59% of zeolite and 29.5% of water.		

	The anionic particle was a blown powder with the following composition:	(%)
30	Sodium linear alkylbenzene sulphonate	17.7
	Nonionic C35 7EO	2.0
35	Nonionic C35 3EO	5.9
	Soap	0.5
	Sodium tripolyphosphate, (Rhodia-Phos HPA 3.5 from Rhone Poulenc)	47.8
	Sodium silicate	10.8
	Sodium carboxymethyl cellulose	0.4
40	Acrylate / maleate copolymer	2.1
	Salts, moisture	12.9

Examples G and H

45 [0130]

	Ex G	Ex H
	(%)	(%)
50		
	Clay Extrudate	14.0
		0
	Flocculant Agglomerate	3.8
	Anionic agglomerates 1	32
55	Anionic particle 2	2.27
	Cationic agglomerates	4.0

EP 1 048 717 A1

(continued)

	Ex G	Ex H	
	(%)	(%)	
5			
	Sodium percarbonate	8.0	8.0
	Bleach activator agglomerates	2.31	2.31
10	Sodium carbonate	18.0	18.0
		66	66
	EDDS/Sulphate particle	0.19	0.19
	Tetrasodium salt of Hydroxyethane Diphosphonic acid	0.34	0.34
	Fluorescer	0.15	0.15
15	Zinc Phthalocyanine sulphonate encapsulate	0.02	0.02
		7	7
	Soap powder	1.40	1.40
	Suds suppressor	2.6	2.6
20	Arbocel TF-30-HG	5.0	
	Vivapur G22		5.0
	Citric acid	2.0	2.0
25	Protease	0.45	0.45
	Cellulase	0.20	0.20
	Amylase	0.20	0.20
30	Perfume	1.00	1.00
	<b>Binder</b>		
	Pluriol 1000	2.0	2.0
35			
	Clay extrudate comprise 97% of CSM Quest 5A clay and 3% water		
	Flocculant raw material is polyethylene oxide with an average molecular weight of 300,000		
40	Anionic agglomerates 1 comprise of 40% anionic surfactant, 27% zeolite and 33% carbonate		
	Anionic agglomerates 2 comprise of 40% anionic surfactant, 28% zeolite and 32% carbonate		
	Cationic agglomerates comprise of 20% cationic surfactant, 56% zeolite and 24% sulphate		
	Layered silicate comprises of 95% SKS 6 and 5% silicate		
	Bleach activator agglomerates comprise of 81% TAED (Tetra acetyl ethylene diamine), 17% acrylic/maleic co-polymer (acid form) and 2% water.		
45	Ethylene diamine N,N-disuccinic acid sodium salt/Sulphate particle comprise of 58% of Ethylene diamine N,N-disuccinic acid sodium salt, 23% of sulphate and 19% water.		
	Zinc phthalocyanine sulphonate encapsulates are 10% active.		
	Suds suppressor comprises of 11.5% silicone oil (ex Dow Corning); 59% of zeolite and 29.5% of water.		
50	Arbocel TF-30-HG and Vivapur G22 are cellulose containing disintegration agent from the Rettenmaier company		

Example I-N

[0131] Example A-G are repeated by dipping the tablets made with the indicated composition in a bath comprising 80 parts of adipic acid mixed with 18.5 parts of CSM Quest 9 clay and 1.5 parts of Coasol (Coasol being a diisobuty-ladipate).

[0132] The tablet may also comprise a high molecular weight poly(ethyleneoxide), cellulosic disintegrant, and/ or acetate. It could also further comprise high soluble salts.

**Claims**

- 5
1. A laundry detergent tablet comprising clay and laundry surfactant in which the clay gives a residue number of less than 10 after 5 minutes, when a 40g, 54mm diameter tablet of the clay having a diametrical fracture value of 5kPa and formed by compressing the clay by itself is rotated at 80 rpm in a perforated 10cm diameter metallic cage having a mean mesh size of 5mm x 5mm in 5 litres demineralised water at 20°C, and the wet residue weight in the cage is measured at the specified time and the residue number is 100 x wet residue weight, original tablet weight.
  - 10 2. A tablet according to claim 1 wherein the residue number is less than 10 within 3 minutes.
  3. A tablet according to claim 2 wherein the residue number is less than 10 within 1 minute.
  - 15 4. A tablet according to any of claims 1 to 3 wherein the residue number is below 5.
  5. A tablet according to any of claims 1 to 4 wherein the residue number is zero.
  - 20 6. A tablet according to any preceding claim which comprises the clay in an amount of at least 5% by weight of the tablet.
  7. A tablet according to any of claims 1 to 5 which comprises the clay in an amount of at least 8%, preferably at least 10%, by weight of the tablet.
  - 25 8. A tablet according to any preceding claim which further comprises a flocculant for the clay.
- 30
- 35
- 40
- 45
- 50
- 55



European Patent  
Office

### PARTIAL EUROPEAN SEARCH REPORT

Application Number

which under Rule 45 of the European Patent Convention EP 99 87 0086 shall be considered, for the purposes of subsequent proceedings, as the European search report

DOCUMENTS CONSIDERED TO BE RELEVANT			
Category	Citation of document with indication, where appropriate, of relevant passages	Relevant to claim	CLASSIFICATION OF THE APPLICATION (Int.Cl.7)
X	EP 0 896 053 A (PROCTER & GAMBLE) 10 February 1999 (1999-02-10) * claims 1-7 * * page 9, paragraph 42 - paragraph 44 * * page 4, paragraph 24 - paragraph 27 *	1-5	C11D3/12 C11D17/00
X	US 4 025 444 A (MURPHY ALAN P ET AL) 24 May 1977 (1977-05-24) * column 1, line 51 - line 53 * * column 3, line 67 - column 5, line 64 * * example 1 *	1-5	
D, X	PATENT ABSTRACTS OF JAPAN vol. 199, no. 707, 31 July 1997 (1997-07-31) & JP 09 087696 A (LION CORP), 31 March 1997 (1997-03-31)	1-5	
A	see also DERWENT ABSTRACT 1997-255890 '23! * abstract *	6-8	
			TECHNICAL FIELDS SEARCHED (Int.Cl.7)
			C11D
<b>INCOMPLETE SEARCH</b>			
The Search Division considers that the present application, or one or more of its claims, does/do not comply with the EPC to such an extent that a meaningful search into the state of the art cannot be carried out, or can only be carried out partially, for these claims.			
Claims searched completely :			
Claims searched incompletely :			
Claims not searched :			
Reason for the limitation of the search: see sheet C			
Place of search	Date of completion of the search	Examiner	
THE HAGUE	18 October 1999	Serbetsoglou, A	
CATEGORY OF CITED DOCUMENTS			
X : particularly relevant if taken alone Y : particularly relevant if combined with another document of the same category A : technological background O : non-written disclosure P : intermediate document T : theory or principle underlying the invention E : earlier patent document, but published on, or after the filing date D : document cited in the application L : document cited for other reasons & : member of the same patent family, corresponding document			

EPO FORM 1503 03/82 (P04/007)



Claim(s) searched completely:  
6-8

Claim(s) searched incompletely:  
1-5

Reason for the limitation of the search:

Present claims 1-5 relate to a product defined by reference to a desirable characteristic or property, namely:

" A ... tablet ... in which the clay gives a residue number of less than 10 ... "

The claims cover all products having this characteristic or property, whereas the application provides support within the meaning of Article 84 EPC and/or disclosure within the meaning of Article 83 EPC for only a very limited number of such products.

In the present case, the claims so lack support, and the application so lacks disclosure, that a meaningful search over the whole of the claimed scope is impossible.

Independent of the above reasoning, the claims also lack clarity (Article 84 EPC). An attempt is made to define the product by reference to a result to be achieved. Again, this lack of clarity in the present case is such as to render a meaningful search over the whole of the claimed scope impossible.

Consequently, the search has been carried out for those parts of the claims which appear to be clear, supported and disclosed, namely those parts relating to the products prepared in examples and those mentioned in the description at pages 4 and 13-16.



European Patent  
Office

## PARTIAL EUROPEAN SEARCH REPORT

Application Number  
EP 99 87 0086

DOCUMENTS CONSIDERED TO BE RELEVANT		CLASSIFICATION OF THE APPLICATION (Int.Cl.7)
Category	Citation of document with indication, where appropriate, of relevant passages	Relevant to claim
D,X	EP 0 466 484 A (UNILEVER PLC) 15 January 1992 (1992-01-15)	1-5
A	* page 2, line 50 - line 57 * * page 3, line 57 - page 4, line 3 * * page 5, line 25 - line 39 * * page 6, line 20 - line 22 * * claim 1 *	6-8
X	GB 2 320 255 A (PROCTER & GAMBLE) 17 June 1998 (1998-06-17)	1-5,8
A	* claims 1,13,14 * * page 50, paragraph 1 - paragraph 2 * * page 53, paragraph 1 *	6,7
X	EP 0 799 886 A (CLEANTABS AS) 8 October 1997 (1997-10-08)	1-5
A	* page 7, line 52 - page 8, line 9 * * page 9, line 6 - line 21 * * claims 1,2 *	6-8
X	DE 44 04 279 A (HENKEL KGAA) 17 August 1995 (1995-08-17)	1-5
	* column 4, line 67 - column 5, line 32 * * claims 1,9-13; example 5 *	
X	PATENT ABSTRACTS OF JAPAN vol. 199, no. 502, 31 March 1995 (1995-03-31) & JP 06 306770 A (KAO CORP), 1 November 1994 (1994-11-01)	1-5
	* abstract *	
E	WO 99 40171 A (UNILEVER PLC) 12 August 1999 (1999-08-12)	1-7
	* page 3, line 12 - page 6, line 2 * * page 12, line 11 - page 15, line 20 * * page 21, line 5 - page 22, line 24 * * claims; examples *	

EPO FORM 1509 03.02 (P04C10)

**ANNEX TO THE EUROPEAN SEARCH REPORT  
ON EUROPEAN PATENT APPLICATION NO.**

EP 99 87 0086

This annex lists the patent family members relating to the patent documents cited in the above-mentioned European search report. The members are as contained in the European Patent Office EDP file on  
The European Patent Office is in no way liable for these particulars which are merely given for the purpose of information.

18-10-1999

Patent document cited in search report	Publication date	Patent family member(s)	Publication date
EP 0896053 A	10-02-1999	EP 0896052 A AU 8690298 A WO 9907819 A	10-02-1999 01-03-1999 18-02-1999
US 4025444 A	24-05-1977	US 3962100 A CA 1084658 A CH 623093 A DE 2636673 A FR 2321565 A GB 1556437 A IT 1065148 B JP 52053095 A NL 7609155 A SE 419995 B SE 7609159 A BE 845282 A	08-06-1976 02-09-1980 15-05-1981 24-02-1977 18-03-1977 21-11-1979 25-02-1985 28-04-1977 22-02-1977 07-09-1981 19-02-1977 18-02-1977
JP 09087696 A	31-03-1997	NONE	
EP 0466484 A	15-01-1992	AU 635141 B AU 8030691 A CA 2046453 A,C DE 69109192 D DE 69109192 T ES 2071924 T JP 2046192 C JP 4253800 A JP 7068557 B KR 9504826 B US 5360567 A	11-03-1993 16-01-1992 14-01-1992 01-06-1995 31-08-1995 01-07-1995 25-04-1996 09-09-1992 26-07-1995 13-05-1995 01-11-1994
GB 2320255 A	17-06-1998	EP 0944710 A WO 9826038 A	29-09-1999 18-06-1998
EP 0799886 A	08-10-1997	DK 39996 A	04-10-1997
DE 4404279 A	17-08-1995	WO 9521908 A EP 0743978 A US 5900399 A	17-08-1995 27-11-1996 04-05-1999
JP 06306770 A	01-11-1994	NONE	
WO 9940171 A	12-08-1999	NONE	

EPC FORM P0469

For more details about this annex : see Official Journal of the European Patent Office, No. 12/82