



(12) **EUROPEAN PATENT APPLICATION**

(88) Date of publication A3:
02.01.2002 Bulletin 2002/01

(51) Int Cl.7: **A47B 9/00**, A47B 9/04,
H01H 19/18

(43) Date of publication A2:
08.11.2000 Bulletin 2000/45

(21) Application number: **00109070.3**

(22) Date of filing: **02.05.2000**

(84) Designated Contracting States:
AT BE CH CY DE DK ES FI FR GB GR IE IT LI LU
MC NL PT SE
Designated Extension States:
AL LT LV MK RO SI

(71) Applicant: **C.I.A.R. S.r.l.**
61100 Pesaro (IT)

(72) Inventor: **Marcantoni, Egidio**
61100 Pesaro (IT)

(30) Priority: **06.05.1999 IT MI990992**

(74) Representative: **Modiano, Guido, Dr.-Ing. et al**
Modiano & Associati SpA Via Meravigli, 16
20123 Milano (IT)

(54) **Stroke and adjustment device, particularly for adjusting the height of tables and the like**

(57) A stroke end adjustment device, particularly for adjusting the height of tables and the like, which is meant to be associated with a transmission shaft (2) for adjusting the height of a table which is actuated by a corresponding gearmotor (9), comprising a threaded screw (1) which is meant to be fitted on the transmission shaft (2), a female threaded element (4) which is adapt-

ed to move along the threaded screw (1) as a consequence of the rotation of the transmission shaft (2), and at least one limit microswitch (3), which is meant to disconnect the gearmotor (9) from the power supply when the female threaded element (4) passes thereat; the device (100) is accommodated in a protective enclosure (8).

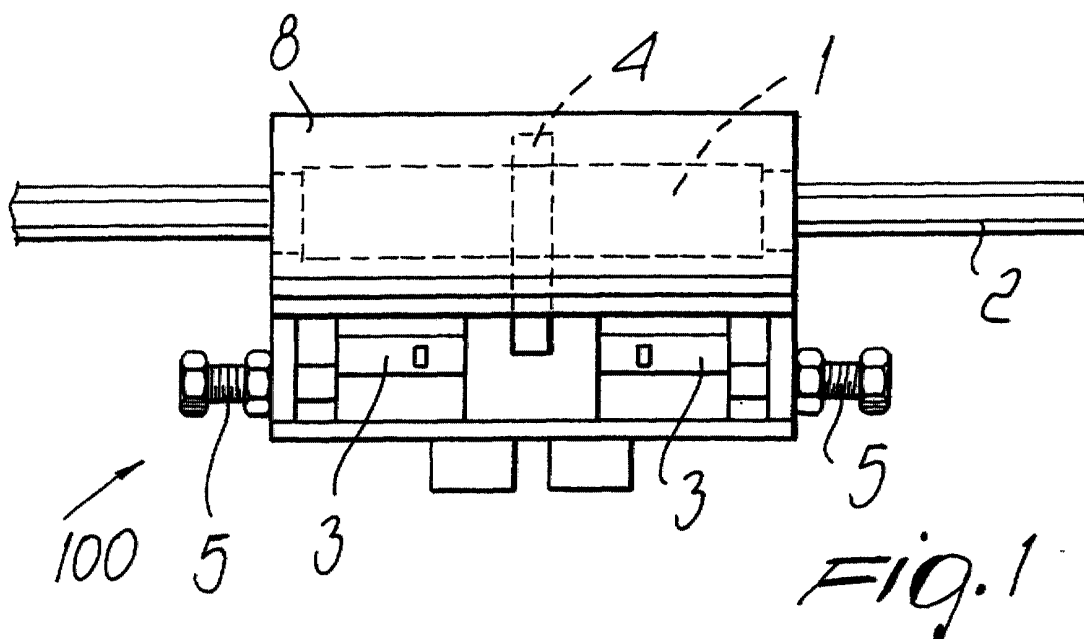



European Patent
Office

EUROPEAN SEARCH REPORT

Application Number
EP 00 10 9070

| DOCUMENTS CONSIDERED TO BE RELEVANT | | | |
|---|---|---|--|
| Category | Citation of document with indication, where appropriate, of relevant passages | Relevant to claim | CLASSIFICATION OF THE APPLICATION (Int.CI.7) |
| X | DE 197 15 175 C (FRANZ MORAT KG ELEKTRO FEINMEC) 10 December 1998 (1998-12-10) * abstract * * column 2, line 29 - column 5, line 33 * * figures * --- | 1-6 | A47B9/00 A47B9/04 H01H19/18 |
| X | GB 1 090 050 A (WERKZEUGMASINEN FABRIK GILDEME) 8 November 1967 (1967-11-08) * the whole document * --- | 1,2 | |
| A | BE 1 008 879 A (GISPEN INT BV) 6 August 1996 (1996-08-06) * figures * ----- | 1-6 | |
| | | | TECHNICAL FIELDS SEARCHED (Int.CI.7) |
| | | | A47B H01H A61G |
| The present search report has been drawn up for all claims | | | |
| Place of search THE HAGUE | | Date of completion of the search 2 November 2001 | Examiner Ottesen, R |
| <p>CATEGORY OF CITED DOCUMENTS</p> <p>X : particularly relevant if taken alone Y : particularly relevant if combined with another document of the same category A : technological background O : non-written disclosure P : intermediate document</p> <p>T : theory or principle underlying the invention E : earlier patent document, but published on, or after the filing date D : document cited in the application L : document cited for other reasons & : member of the same patent family, corresponding document</p> | | | |

EPO FORM 1503 03 82 (P04C01)

**ANNEX TO THE EUROPEAN SEARCH REPORT
ON EUROPEAN PATENT APPLICATION NO.**

EP 00 10 9070

This annex lists the patent family members relating to the patent documents cited in the above-mentioned European search report. The members are as contained in the European Patent Office EDP file on
The European Patent Office is in no way liable for these particulars which are merely given for the purpose of information.

02-11-2001

| Patent document cited in search report | | Publication date | Patent family member(s) | Publication date |
|---|---|---------------------|----------------------------|---------------------|
| DE 19715175 | C | 10-12-1998 | DE 19715175 C1 | 10-12-1998 |
| GB 1090050 | A | 08-11-1967 | DE 1502013 B | 09-07-1970 |
| BE 1008879 | A | 06-08-1996 | NL 9401295 A | 01-03-1996 |
| | | | BE 1008879 A3 | 06-08-1996 |
| | | | LU 88644 A1 | 18-03-1996 |