

(19)



Europäisches Patentamt

European Patent Office

Office européen des brevets



(11)

EP 1 050 452 A3

(12)

EUROPEAN PATENT APPLICATION

(88) Date of publication A3:
06.03.2002 Bulletin 2002/10

(51) Int Cl.7: **B63B 23/10**

(43) Date of publication A2:
08.11.2000 Bulletin 2000/45

(21) Application number: **00109036.4**

(22) Date of filing: **27.04.2000**

(84) Designated Contracting States:
**AT BE CH CY DE DK ES FI FR GB GR IE IT LI LU
MC NL PT SE**
Designated Extension States:
AL LT LV MK RO SI

(71) Applicant: **FINCANTIERI CANTIERI NAVALI
ITALIANI S.p.A.**
I-34121 Trieste (IT)

(72) Inventor: **Polli, Roberto**
34015 Muggia (Prov. of Trieste) (IT)

(74) Representative: **Modiano, Guido, Dr.-Ing. et al**
Modiano & Associati SpA Via Meravigli, 16
20123 Milano (IT)

(30) Priority: **07.05.1999 IT TV990053**

(54) **Davit**

(57) A davit, particularly for lifeboats for passenger ships, comprising two lifting arms (3a,3b) shaped like an inverted L which are adapted to support a lifeboat (2)

at bow (4) and stern (5) regions thereof and are hinged to a supporting structure (1) of the ship on an axis (8) which is parallel to a longitudinal plane of symmetry of the ship.

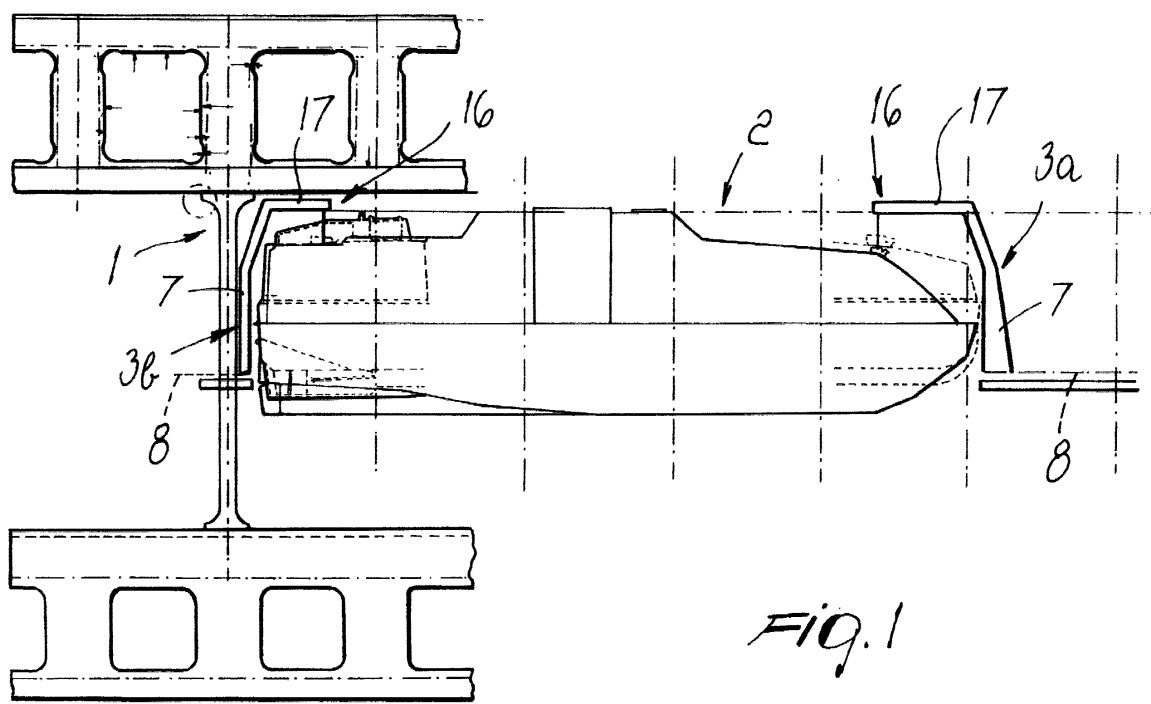

Fig. 1

EP 1 050 452 A3



European Patent
Office

EUROPEAN SEARCH REPORT

Application Number
EP 00 10 9036

DOCUMENTS CONSIDERED TO BE RELEVANT			
Category	Citation of document with indication, where appropriate, of relevant passages	Relevant to claim	CLASSIFICATION OF THE APPLICATION (Int.Cl.7)
X	DE 68 598 C (SAMPLE JAMES) 8 May 1893 (1893-05-08)	1,5	B63B23/10
A	* claims; figures * * page 1, left-hand column, line 28 - right-hand column, line 7 * ---	4	
X	DE 489 235 C (DINGERTZ KARL) 15 January 1930 (1930-01-15) * figures 1-4 * ---	1,2,5,6	
X	US 3 092 856 A (BROMFIELD WILLIAM R ET AL) 11 June 1963 (1963-06-11) * figures * * column 1, line 53 - column 2, line 4 * * column 2, line 49 - line 51 * ---	1-6	
X	FR 1 305 355 A (BRISSENEAU & LOTZ ÉTABL AND ASPARRE JEAN-PIERRE) 5 October 1962 (1962-10-05) * figures 7-10 * -----	1,3-6	
			TECHNICAL FIELDS SEARCHED (Int.Cl.7)
			B63B
The present search report has been drawn up for all claims			
Place of search		Date of completion of the search	Examiner
THE HAGUE		11 January 2002	Häusler, F.U.
CATEGORY OF CITED DOCUMENTS X : particularly relevant if taken alone Y : particularly relevant if combined with another document of the same category A : technological background O : non-written disclosure P : intermediate document T : theory or principle underlying the invention E : earlier patent document, but published on, or after the filing date D : document cited in the application L : document cited for other reasons & : member of the same patent family, corresponding document			

EPO FORM 1503 03/82 (P2401)

**ANNEX TO THE EUROPEAN SEARCH REPORT
ON EUROPEAN PATENT APPLICATION NO.**

EP 00 10 9036

This annex lists the patent family members relating to the patent documents cited in the above-mentioned European search report. The members are as contained in the European Patent Office EDP file on
The European Patent Office is in no way liable for these particulars which are merely given for the purpose of information.

11-01-2002

Patent document cited in search report	Publication date	Patent family member(s)	Publication date
DE 68598	C	NONE	
DE 489235	C	NONE	
US 3092856	A	11-06-1963	NONE
FR 1305355	A	30-01-1963	NONE